

Small Game

Squirrel

6 daily, 18 possession
Combined Species

JUNIOR HUNT
Sept. 29-Oct. 13

STATEWIDE
Oct. 13-Nov. 24
Dec. 10-24
Dec. 26-Feb. 28

Pheasant

2 daily, 6 possession
Cocks only in WMUs 4E & 5A

JUNIOR HUNT
Oct. 6-13

STATEWIDE
Oct. 20-Nov. 24
Dec. 10-24
Dec. 26-Feb. 28

Rabbit

4 daily, 12 possession

JUNIOR HUNT
Sept. 29-Oct. 13

STATEWIDE
Oct. 13-Nov. 24
Dec. 10-24
Dec. 26-Feb. 28

Grouse

2 daily, 6 possession

STATEWIDE
Oct. 13-Nov. 24
Dec. 10-24

Bobwhite Quail

8 daily, 24 possession

STATEWIDE
Oct. 13-Nov. 24
Dec. 10-24
Dec. 26-Feb. 28

Snowshoe Hare

1 daily, 3 possession

STATEWIDE
Dec. 26-Jan. 1

Woodchuck

No Limit

STATEWIDE
No closed season, except during
regular firearms deer seasons.
Hunting on Sundays prohibited.

Crow

No Limit

STATEWIDE
July 1-April 14
Fridays, Saturdays,
Sundays only

Arms & Ammunition

1) Manually operated and semiautomatic 10-gauge or less shotguns with a capacity of no more than 3 shells in the chamber and magazine combined; 2) Manually operated and semi-automatic rifles and manually operated handguns 22-caliber rimfire or less; 3) Air-guns for small game in calibers from .177 to .22, for woodchucks at least 22-caliber, that propel a single-projectile or bullet. BB ammunition is prohibited. 4) Muzzleloading rifles and handguns 40-caliber or less, and shotguns 10-gauge or less; and 5) long, recurve and compound bows and arrows, and crossbows. Single-projectile ammunition, or fine shot pellets no larger than No. 4 lead, bismuth-tin, or tungsten-iron, or other approved non-toxic shot or No. 2 steel. **Note:** Rifle and handgun caliber restrictions do not apply when hunting woodchucks.

Fluorescent Orange

Small game and porcupine hunters must wear at least 250 square inches of fluorescent orange at all times on the head, chest and back combined. Woodchuck hunters must wear a solid fluorescent orange cap on the head. Orange must be visible 360 degrees. No orange is required for crow hunters.

Hunting Parties

It is unlawful to hunt small game in a party of more than six persons. This does not apply to waterfowl or dove hunters when hunting from a blind or other stationary positions.

NO OPEN SEASON

Hungarian partridges, pine martens & sharp-tailed grouse.

NO CLOSED SEASON

English sparrows and European starlings. No limit, but cannot be hunted during the regular firearms deer seasons.

Transporting Small Game

Small game may be transported untagged by the owner. Small game unaccompanied by the owner must be labeled with the name, address, license customer ID number and signature of the owner.

Pheasant Stocking

It is unlawful to discharge a firearm within 150 yards of a Game Commission vehicle if its occupants are releasing pheasants.

Wild Pheasant Recovery Areas

No taking of pheasants in any Wild Pheasant Recovery Area in any season, except the Game Commission executive director can authorize permit-based youth-only pheasant hunting opportunities in the Central Susquehanna WPRAs. All other small game species, except pheasants, when in season, can be hunted in WPRAs. Dog training is prohibited from March 1 through July 31 in WPRAs.

Pheasant Hunting

Pheasant hunting is open statewide during the Junior Hunt, Oct. 6-13.

Hunters statewide may hunt pheasants from Oct. 20-Nov. 24, Dec. 10-24, and Dec. 26-Feb. 28.

Only cock pheasants may be hunted in WMUs 4E & 5A.

Cocks or hens may be taken in all other WMUs.

Pheasants may not be hunted or taken on any Wild Pheasant Recovery Area, except the Central Susquehanna WPRAs during a specially authorized permit-based youth hunt.

PHEASANT PERMIT REQUIRED

All adult hunters and some senior hunters who pursue pheasants in Pennsylvania are required to purchase a pheasant permit in addition to a general hunting license. The permit costs \$26.90 and must be signed and carried while hunting pheasants. Senior lifetime resident hunting or senior lifetime resident combination license holders who acquired their licenses **prior to May 13, 2017** are **exempt** from needing a pheasant permit. **Junior hunters pursuing pheasants now need a FREE permit.**

Wild Pheasant Recovery Areas

PENNSYLVANIA IS WORKING TO RESTORE WILD RING-NECKED PHEASANT POPULATIONS.

Wild pheasants trapped in other states have been released in each of the state's three Wild Pheasant Recovery Areas (WPRAs), which were selected because the habitat there provides the best chances of supporting a self-sustaining population.

It is unlawful to hunt pheasants in any WPRA, although permit-based, youth-only pheasant hunting opportunities in the Central Susquehanna WPRA can be authorized by Game Commission executive order. It is unlawful to train dogs from March 1 through July 31 within any area designated as a WPRA. Small game hunting, except for pheasants, is permitted in any WPRA. It is unlawful to release artificially propagated pheasants in any WPRA, and no Game Commission-raised pheasants are released in any WPRA.

FRANKLIN COUNTY WPRA



That portion of WMUs 4A and 5A in Franklin County from PA Rt. 30 on the northern border to the PA/Maryland border on the southern border, and from Cove Mountain on the western border to the towns of Laurich and Williamson and the Conococheague Creek on the eastern border. The WPRA is bounded on the north by Rt. 30 (Lincoln Highway). Beginning at the town of Fort Loudon at the intersection of Rt. 30 and Rt. 75, proceed east on Rt. 30, through St. Thomas and continue east to Laurich. Just east of Laurich, proceed south on Back Creek to Rt. 3012 (Jack Road). Proceed west on Rt. 3012, then south on Weber Road. Continue south and southwest on Weber Road to the intersection of Weber, Grapevine and Jacks Mill roads. Proceed southwest on Grapevine Road and then northwest to intersection with Rt. 3013. Turn south onto Rt. 3013 (St. Thomas Williamson Road) and then west onto Rt. 995. Proceed west and then south on Rt. 995 through Williamson to the West Branch of the Conococheague Creek (northeast of Welsh Run). Proceed along the West Branch Conococheague Creek to the confluence with Conococheague Creek. Follow the Conococheague Creek south to the PA/MD border. Proceed west along the PA/MD border to Rt. 456. Proceed northeast on Rt. 456 to Rt. 16. Proceed east on Rt. 16 to Mountain Road. Proceed northeast on Mountain Road to Rt. 75. Proceed northwest on Rt. 75 to the intersection of Rt. 75 and Rt. 30 at Fort Loudon.

THE SOMERSET WPRA HAS BEEN DISSOLVED, AND THE AREA HAS BEEN REOPENED TO EITHER-SEX PHEASANT HUNTING

FIND YOUR PHEASANT-HUNTING HOTSPOT

Looking for a new place to find pheasants during hunting season?

Check out the interactive pheasant-stocking map on the Game Commission's website.

The map is updated throughout the season to include all properties where birds are released. Not only does it show the properties, it identifies the likeliest areas to find pheasants on each, and allows the user to zoom in to view potential hunting spots – even where to park.

For pheasant hunters seeking new opportunities, the interactive map is an indispensable tool. Find it on the Pheasant Allocation page at www.pgc.pa.gov.



Wild Pheasant Recovery Areas

CENTRAL SUSQUEHANNA WPR

Portions of WMU 4E in Northumberland, Montour and Columbia counties, bounded and described as follows: Beginning in the southwestern extent of the WPR at the intersection of Interstate 80 and Interstate 180, proceed north on Interstate 180 for about 7.2 miles to the intersection of Hughes Road. The boundary follows Hughes Road east for 0.2 mile to Susquehanna Trail. Follow Susquehanna Trail south for 0.2 mile to Schmidt Road. Follow Schmidt Road for 1.6 miles to Miller Road. Follow Miller Road east for 1.1 miles to intersection of Hockey Hill Road. Go right on Hockey Hill Road then left onto Pugmore Lane. Follow Pugmore Lane for 0.7 mile to Harrison Road. The boundary follows Harrison Road south for 0.7 mile to Showers Road. Follow Showers Road for 1.2 miles east to intersection of Gearhart Road. Turn right on Gearhart Road and go south for 0.6 mile to the intersection of Hickory Road. The boundary follows Hickory Road east for 0.6 mile then left onto Mingle Road for 0.9 miles until rejoining Hickory Road for another 0.8 mile to the intersection of Muncy Exchange Road. The boundary follows Muncy Exchange Road south for 1.4 miles to bridge over the West Branch of Chillisquaque Creek near the intersection of State Highway 44. The boundary follows the West Branch of Chillisquaque Creek south for about 2.1 miles to the bridge on Arrowhead Road. The boundary follows Arrowhead Road west for 0.8 mile to the intersection of State Highway 54. Follow State Highway 54 south for 2.6 miles to the intersection of State Highway 254. Follow State Highway 254 east for 5.9 miles to the intersection of State Highway 44. Follow State Highway 44 south for 1.1 miles to the intersection of State Highway 642. Follow State Highway 642 southwest for 2.3 miles to the intersection of Billhime Road. Turn right onto Billhime Road and go 1.1 miles to the intersection of East Diehl Road. Turn left on East Diehl Road then right onto Cameltown Hill Road. Follow Cameltown Hill Road for 1 mile to the intersection of Blee Hill Road. The boundary follows Blee Hill Road northwestward for 0.6 mile to the intersection of Hillside Drive. Turn left onto Hillside Drive and follow west for 3.2 miles until State Highway 54. Cross State Highway 54 onto Steckermill Road and go 0.4 mile to the intersection of Keefer Mill Road. Turn right onto Keefer Mill Road and follow north for 0.8 mile to the intersection of Mexico Road. Turn right onto Mexico Road for 0.1 mile and then left onto Keefer Mill Road for 0.6 mile to the intersection of State Highway 254. The boundary follows State Highway 254 west for 5.5 miles to the intersection of Interstate 80. Follow Interstate 80 west for 3.4 miles to the intersection of Interstate 180 and the point of origin.



HEGINS-GRATZ VALLEY WPR

That Portion of Management Unit 4E in Schuylkill and Dauphin counties from SR 1007 (Matterstown Road) to PA Rt. 901 at Taylorsville. The WPR is bounded on the north by the Mahantango Creek. Beginning at the town of Pillow in Dauphin County, proceeding east on SR 1026 (Market Street) to the Mahantango Creek, which is the Northumberland and Dauphin county border until entering Schuylkill county at Klingerstown. Continuing northeast along the Mahantango Creek in Schuylkill county to SR 4039 (Taylorsville Road) at Haas, to Taylorsville and then proceeding south on PA Rt. 901. Proceeding south and southeast on PA Rt. 901 to I-81. Proceeding southwest on I-81 and then west on PA Rt. 25. From PA Rt. 25, proceeding south and west on Dell Road and then northwest and west on State Highway 4009 (Pine Drive) continuing west on Pine Drive, T593 and north on T592 to Pine Creek. The southern boundary then follows Pine Creek west along the northern side of Broad Mountain to Spring Glen. From Spring Glen, continuing west on PA Rt. 25, crossing into Dauphin county, to Gratz. Then proceeding southwest from Gratz on State Highway 1014 (Specktown Road) to PA Rt. 1009 (S. Crossroads Road). Proceeding south on PA Rt. 1009 (S. Crossroads Road) to PA Rt. 209 and southwest to Elizabethtville. From Elizabethtville continue west on PA Rt. 209 (Main St). Turn north onto T462 (Botts Road). At the first intersection turn north onto T461 (Feidt Rd). Turn East onto SR 4008 (West Matterstown Road). Turn north on to SR 1007 (Matterstown Road). Turn right or east onto PA Rt. 25 (Berrysburg Rd) which turns into Market Street. Turn left (north) onto Lykens Street. Turn right or East onto T639 (Mountain Road). Turn left (north) on PA Rt. 225 into Pillow on PA Rt. 225, ending at SR 1026 (Market Street).

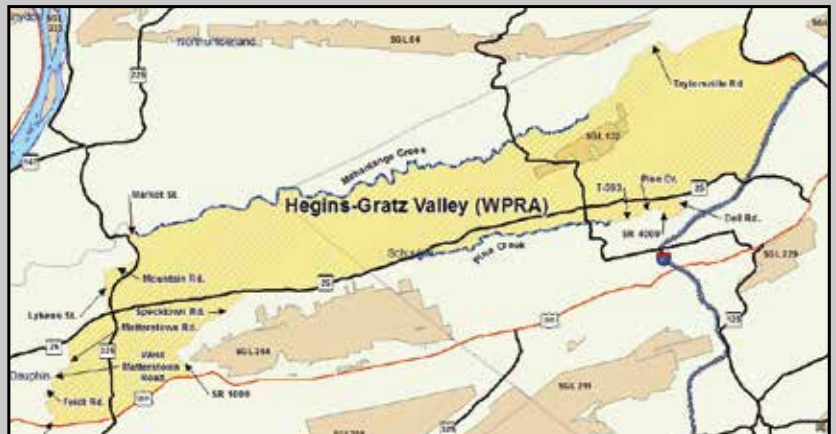

JUNIOR HUNTERS HAVE EARLY CHANCES TO PURSUE SQUIRRELS, PHEASANTS AND RABBITS.

The Junior rabbit and squirrel seasons run from Sept. 29 to Oct. 13, and Mentored Youth may participate.

The Junior pheasant season runs from Oct. 6-13.

- **Junior hunters** may participate and must be accompanied by an adult as required by law.
- A hunting license is not required, but youngsters must have successfully completed a **Hunter-Trapper Education course**.
- Hunters must abide by the same **bag limits and regulations** governing “Male-Only Pheasant Wildlife Management Units” during the regular season.
- Note that pheasants are not included in the species that can be hunted by youngsters under 12 who participate in the Mentored Youth Hunting Program.
- Resident and nonresident junior hunting license holders to hunt pheasants now must obtain a **free** junior pheasant hunting permit.

JUNIOR PHEASANT HUNT STOCKING LOCATIONS

15,000 pheasants stocked statewide

NORTHWEST REGION

Butler County: SGL 95, from Butler Rt. 8 to Rt. 308 north. Just before Moniteau High School turn right on Brimstone Rd. Proceed to Swope Rd. and turn left. Proceed around a right bend on Swope and you are in the stocking area for that side of lake. Stocking area on other side of lake, go left on Brimstone Rd., turn left at stop sign, make first left onto Calico Rd., as you pass SGL parking area on left you are coming into stocking area. Moraine State Park, north of Butler on Rt. 8, turn off of Route 8 onto Muddy Creek Road and follow for 1 mile and turn left onto Country Club Road and at the parking lot head south to the fields to hunt.

Clarion County: SGL 63, North of Shippenville. Accessed at a parking lot adjacent to food plots along the west side of Station Road T-406 (locally known as old Allaman Farm). SGL 72, just east of Rt. 66 and south of Brenaman Rd. SGL 74, northeast of Strattanville and accessed through parking lot adjacent to food plot openings. Located at the end of Terwilliger Road (locally known as old Terwilliger Farm). SGL 330 at the intersection on Limestone Flat and Mt. Zion roads.

Crawford County: SGL 199, along Taylor Stand Rd., between Heath and Clements Rd. and near parking areas off Rt. 77. SGL 213, approximately two miles west of Geneva on SR 285 at the railroad crossing. SGL 214, around area known as Hartstown Lower and Middle impoundments. Approximately one mile east of Hartstown, turn south onto Pine Road. Turn right (west) across from Brooks Road or the next game lands road to the west, approximately one mile south of Brooks Road. SGL 277, parking area off Rt. 19 and parking area on Miller Station Rd. Woodcock Dam, US Army Corps of Engineers, Area 435 along old Rt. 198, south of new Rt. 198, and east of Woodcock Dam causeway, Stoltz Rd.

Erie County: SGL 144, from intersection of Nash Hill and Elgin roads, travel about a third of a mile west on Nash Hill Rd. to parking area, south side of road. SGL 218, off Barton Rd. by old Visitor Center, and behind parking area along Rt. 8. SGL 263, from intersection of Hereford and Russell roads, south on Russell Rd. about 0.4 miles. Field area is on east side of road.

Forest County: Allegheny National Forest area known as Buzard Swamp.

Jefferson County: SGL 54, north of Sugar Hill, along Bond Rd. T-554 at food plots (locally known as Carrier Fields); the old PGC training school site, located on Empire Rd., approximately one mile north of Game School Rd. SGL 244, the Jefferson County Food and Cover headquarters complex, 1.5 miles south of I-80 at Exit 86.

Lawrence County: SGL 151, from I-79 take Rt. 108 west to right turn on SR 1013. Proceed on SR 1013 to Plain Grove North Liberty Rd., turn right. Proceed to Book Rd., turn left. Site is located behind parking area. Also, continue on SR 1013 to right turn on Brent Rd., travel to Mason Rd. and turn right. Proceed to second SGL parking area. SGL 216, from I-79 take Rt. 108 west, cross Rt. 19, turn left onto Rose Point-Harlansburg Rd. Turn right on Game Farm Rd.; release site is on left. Also, stay on Rose Point-Harlansburg Rd. to County Line Rd. Turn right onto County Line Rd. travel to site located across parking area.

Mercer County: SGL 270 north of Sheakleyville off Rt. 19, and both sides of SR 1018 between Mcquiston’s Corners and Sheakleyville. Goddard State Park, south of Georgetown Rd. at the Hill Building near New Vernon. Shenango Lake Area 415, Golden Run area, 2 miles east of Clark, north side of Route 258. Big Bend area, off Creek Rd. and Orangeville Flats, off Carlisle Rd., just east of Orangeville. SGL 284, south of Rt. 208, and east of Rt. 19.

Venango County: SGL 39, DeWoody Rd. area, and Polk Cut Off Rd. area. SGL 96, Russell Rd. area, and the Cherrytree Plum Line Rd./Fairview Rd. intersection area.

Warren County: SGL 143, Spetz Hill only, Rt. 6 west from Pittsfield approximately 3.5 miles. Left on Brooks Rocks Rd. Follow about 1 mile. Left on T-457 (Spetz Hill Rd.) to its termination at SGL parking area, where pheasants are stocked nearby.

SOUTHWEST REGION

Armstrong County: SGL 247, exit from routes 422 and 28 at West Kittanning. At Franklin Village shopping center traffic light turn right and go two miles to Center Hill. Just past the Church

Although pheasants may be hunted statewide (except in WPRAs) during the Junior Pheasant Hunt, birds will be stocked at specific locations throughout the commonwealth prior to the hunt.

of the Brethren turn onto SR 3007, go 1.3 miles and turn left onto Gameland Rd., 0.2 mile to parking lot on right, or continue on Gameland Rd. to end and turn right onto Chechak Rd. and go 0.5 mile to parking lot on right, or stay on SR 3007 and travel 0.3 mile farther to parking lot on right.

Beaver County: SGL 173, both sides of Rt. 168.

Cambria County: SGL 79, from routes 22 & 119 intersection near Blairsville take Rt. 22 east 18.5 miles to traffic light at Chicory, left at light onto Chicory Hill Rd. and follow to bottom of hill where it intersects with SR 3047 at stop sign. Make right at stop sign, follow SR 3047 1.7 miles to game lands road on left. Follow road across bridge and bear left at sharp turn into parking area at gate. Stocked area is entire old mine area after gate. From routes 219 and 422 near Ebensburg, take Rt. 422 west 6 miles to Rt. 271. Go south on Rt. 271 for 2 miles to SR 3047. Go right on SR 3047 toward Vintondale approximately 1.6 miles to game lands road on right. From routes 119 & 422 near Indiana take Route 422 east 18 miles to Rt. 271 and then follow directions in previous sentence. SGL 108 near Prince Gallitzin State Park. SGL 120 from St. Lawrence travel 3.5 miles northeast toward Irvona. Game lands access road is on left at the intersection of St. Lawrence and Church roads. SGL 279, take Rt. 53 north from Cresson and turn left on Vampire Rd. Game lands parking lot is approximately two miles on left.

Fayette County: SGL 51, Field adjacent to Dunbar-Ohiopyle Rd. (Rt. 1055) at the intersection with PGC Administrative Road (Hughes Strip Area). SGL 238, Fields adjacent to parking area on Croushore Rd.

Greene County: SGL 223, fields adjacent to Kirby Road (Rt. 2018) between Interstate 79 and the intersection with Garards Fort Rd. (Rt. 2011) (former Lonestar Farm area). Fields adjacent to the parking area located just north of the intersection of Kirby Rd. (Rt. 2018) and Garards Fort Rd. (Rt. 2011). Fields south of the white covered bridge on Roberts Run Rd.

Indiana County: SGL 262 along Frye Cemetery Rd. near Smithport, SGL 276 in Brush Valley area along Rhine Rd. Conemaugh Federal Flood Control Area, Newport Rd. area, from Rt. 22 at Blairsville, north on Rt. 217, 0.6 mile to Newport Rd. on left. Take Newport Rd. 1.7 miles to game lands parking lot on right. Virginia Farms area, continue on Newport Rd. 1.2 miles to parking lots on left. Old Slaughterhouse area, from Rt. 22 at Blairsville go north on Rt. 217, 1.7 miles to Pleasant Valley Rd. on left. Follow Pleasant Valley Rd. to game lands parking lot. Yellow Creek State Park, approximately 12 miles east of Indiana along Rt. 422. U.S. Army Corps of Engineers property, known as SGL 427, will have fields stocked along Allen Flats Rd. Allen Flats Rd. is off of Rt. 839 a few miles north of Dayton.

Somerset County: SGL 82 along White Oak Hollow Road and Gamelands Road. SGL 93 from Rt. 30 across from Flight 93 National Memorial then onto Johnson Bottom Rd.; game lands on right side of road. SGL 111, upper, middle and lower Skull fields off Brushtown Rd., and Ream fields off Draketown Rd. SGL 228, all field complexes along Shaffer and Lambert Mountain roads. Somerset County Conservancy-Kimberly Run Environmental Area, off Rt. 219 and Pennsylvania Turnpike.

Washington County: SGL 117, west on Hanlin Road off of Route 18 just south of the Pepsi-Cola Roadhouse. All fields both sides of Hanlin Road. Both sides of designated handicap road, and south of old Rt. 22, near parking area. SGL 232, all fields between Green Cove and Oak Ridge Rd., west of Oak Ridge, east of Green Cove, both sides of Colby-Young Rd., both sides of Rt. 231, and west of Rt. 221. SGL 245, both sides of road leading to rifle range off Rt. 231. Area 432, Hillman State Park, located off Rt. 22, along both sides of Haul Rd., and back to, and including, fields surrounding grouse management area.

Westmoreland County: Loyalhanna Flood Control Project, Christopher area, from traffic light west of New Alexandria on Rt. 22, north onto Operator's Way, turn right at "T" then go straight off

first bend, and turn left onto Christopher Rd. at top of hill. Follow Christopher Rd. to parking lot. Oasis area, from traffic light at routes 22 and 981 in New Alexandria, south on Rt. 981 1.4 miles to Oasis Rd. on west side of Rt. 981. Oasis Rd. to parking area on right. Sanderson area, take Derbytown Rd. off Rt. 981 north of Latrobe across from Latrobe Elks Golf Course. Follow Derbytown Rd. 1.1 miles to end, turn right onto McFarland Rd., parking area on the right.

NORTHCENTRAL REGION

Centre County: SGL 333 located off of Interstate 99 at the Shilo Rd. exit, just east of State College, and also stocking locations off of Barnes Lane and Grove Road on SGL 333.

Clearfield County: SGL 60 is a detached section from that in Centre County near Smoke Run between Ramey and Janesville. SGL 77, on south side of township road (Game Lands Rd.) 3/4 of a mile east of Rt. 219. SGL 100, Covington Twp., off Woolridge Rd., one mile south of the intersection of Keewaydin Rd. and Rolling Stone Rd. SGL 87, Bell Township, McGees Mill Road (SR 3009).

Elk County: Project on SGL 44 in cooperation with Pheasants Forever Chapter 630. Take Shawmut Road from Route 219 in Brockport north 3.9 miles and turn left onto Game Lands Road and travel 1.4 miles to parking area at top of hill.

Lycoming County: SGL 252, pheasants are released throughout the game lands at herbaceous openings accessible from any of the parking areas along Ridge, Pikes Peak, Alvira and Mill roads.

McKean County: SGL 61, section located 6 miles south of Port Allegheny off Rt. 155 south of Wrights on Back Valley Rd. Nivers Farm on Allegheny National Forest 6 miles west of Kane on Rt. 6 near Wetmore intersection on Old Nivers Rd.

Potter County: SGL 64, along east side of Phoenix Run Rd., about 2.5 miles north of Rt. 6. SGL 204 south of Rt. 44, along West Branch of Whitney Creek, known as Castle Hollow.

Tioga County: U.S. Army Corps of Engineers Tioga Dam complex north of Mansfield along Tioga River west of Rt. 15 (Lambs Creek), and at the Hammond Dam complex from Ives Run, access road west along old railroad grade (Bryant Hollow) to Holiday. If flooding restricts access to Lambs Creek or Bryant Hollow, alternate location is U.S.A.C.E. Cowanesque Lake Complex on north side of lake as accessed by Bliss Road in Nelson.

Union County: SGL 193, herbaceous opening east of Supplee Mill Rd. parking area. SGL 201, herbaceous openings along Mensch Rd. SGL 252, herbaceous openings throughout the game lands accessible from any of the parking areas along Alvira Rd. and Rt. 44. SGL 317, herbaceous openings throughout the game lands accessible from any of the parking areas along Palman, Laurel and Glover roads, and Rt. 45.

SOUTHCENTRAL REGION

Adams County: SGL 249, near Heidlersburg off Twin Bridges or Game Land Road north of Conewago Creek.

Bedford County: SGL 48, from Rt. 96 turn on Milligans Cove Road and follow to game lands. The fields are located near the Food & Cover crew headquarters building. SGL 97, Biddle Place. Accessible from Cove Creek Lane off of Diehl Road. Follow lane across Cove Creek onto SGL.

Blair County: Canoe Creek State Park on Rt. 22 east of Hollidaysburg. Hunt area is to the north end of the lake. SGL 198 — From Altoona go west on Sugar Run Road to Tunnel Hill. Turn right on Tunnel Hill Street and make another right onto access road at "George's Trailers" sign. Continue through gate to hunting area at parking lots on right. For a map and other information, visit www.visitPAparks.com

Cumberland County: SGL 169, on Mountain Rd., parking areas after crossing Conodoguinet Creek. SGL 230, from Rt. 34 go west on Rt. 944 to parking areas along highway. Hunt north side of Rt. 944.

Franklin County: SGL 235, near Sandy Hook and adjacent to

southwest corner of Letterkenny Army Depot. Can be accessed from Fort McCord Rd. to Burkett Rd. or Bricker Rd. Do not cross fences into well-marked federally-owned Army Depot.

Fulton County: SGL 53, follow directional signs to Meadow Grounds Lake from the McConnellsburg area. Once on the SGL, follow the road north to Gate 3. The fields are behind the gate. SGL 128, behind Game Lands service building — accessed from Interstate 70 (Exit 163, which is Amaranth) — go east on Route 731, which becomes Deneen's Gap Road, for approximately 8/10 of a mile.

Huntingdon County: SGL 251, between Blairs Mills and Shade Gap. Raystown Lake property, Game Commission Area 420 at Raystown Lake, along Rt. 26 south of Hesston from USACE boundary line off of Backbone Rd. to Fouses Crossing Rd.

Perry County: SGL 170, south of Duncannon, accessed from Rt. 11/15 to Spur Drive (1/4-mile north of Cove Road). SGL 258 is approximately 3 miles north of Liverpool. Take Rt. 11/15 and exit at Rt. 104 and immediately turn onto Old Trail Rd. and then turn right on Fishing Rod Rd. Parking areas are along Fishing Rod Rd. and on top of hill on the south side of the road. SGL 281, west of Duncannon. Take Old Lime Kiln Rd. off of Rt. 849 and go to parking lot across from the Bailey Run mobile home park. From parking lot, walk about a half-mile on gated road to field.

Snyder County: SGL 188, just north of Beavertown. Small game areas are along Creek Rd., Baily Hill Rd. and Middle Rd. SGL 194, just west of Meiserville is mostly small game habitat. SGL 428, Faylor Lake is an area managed for small game located just north of Beaver Springs and west of Benfer on Rt. 235.

York County: SGL 83, south on Rt. 74, turn left onto Goram Rd. to Heffner Rd. Turn right on Heffner Rd., proceed to first Rd. to left going over the hill. SGL 181, south on Rt. 74, turn left onto Posey Rd., west about 4 miles on Posey Rd. to SGL sign, turn right (north) on first lane past sign. From parking area walk north up trail, take first trail to right to multiple fields. SGL 242 Old York Rd., north side between Beaver Creek Rd. and Game Rd. Also south side between Poplar Rd. and parking area across from shooting range. SGL 243, north and south of Gameland Rd., Franklintown Rd. and State Game Rd. SGL 416 Indian Rock Dam, east and west of Rt. 616, north of Graybill Rd., east of Joseph Rd., and east and west of Sunnyside Rd.

NORTHEAST REGION

Bradford County: SGL 36, west side of Falls Creek Rd., south of Red's Rd., SGL 70, field complex north of Buchanan Rd. SGL 123, Stacey's Pond Tract, fields north and east of Checkerville Rd.; fields east of Berrytown Rd.; and fields along Game Lands Rd. SGL 219, north of Hickeys Rocks Rd., west of Irish Hill Rd., and southwest of Montrose Turnpike. SGL 239, off of Rt. 220 about 4 miles west of Greens Landing. SGL 250, east of Rienze Rd. SGL 289, the fields on both sides of Steam Hollow Rd.

Carbon County: Beltsville Wildlife Management Area, east of PA Turnpike north side of lake, and north and south of Pohopoco Drive.

Columbia County: SGL 58, 4 miles south of Mainville on Rt. 339, turn left on Full Mill Hill Rd. Proceed 1 mile to entrance road to game lands on left. Small tract of land, possible crowded conditions. SGL 226 Madison Township, 2 miles west of Millville.

Lackawanna County: Lackawanna State Park, both sides of Rt. 438, east of intersection of Rt. 407.

Luzerne County: SGL 187, south of Mt. Top, about 2 miles west of Rt. 437, and north of Honey Hole Rd. known as the Old Pear Farm. Nescopeck State Park, south of Mt. Top, about 3 miles west of Rt. 437 near the silo, and south of Honey Hole Rd., known as the Hoda Farm.

Pike County: Delaware Water Gap National Recreation Area (DEWA) about 2 miles south of Milford and north of Raymondskill Creek on what is known as the Snyder Tract. DEWA at Loch Lomond in Delaware Township at the intersection of Mary Stuart and Wilson Hill roads.

Northumberland County: SGL 84, from Rt. 225 in Dornsife, a half-mile north on Dornsife Mountain Rd. SGL 165, parking area located along Irish Valley Rd.

Sullivan County: Ricketts Glen State Park, hay fields on east side of Route 487 just north of Lake Jean and south of the Red Rock Job Corp.

Susquehanna County: SGL 140, Game Lands Rd., Township Rt. 608, a half-mile west of Rt. 858. SGL 236, consists of four separate tracts, but only the second tract from the south will be stocked; both sides of T-588. Salt Springs State Park, in Franklin Township seven miles north of Montrose, along Silver Creek Road (Rt. 4008).

Wayne County: SGL 159, from Honesdale north on Rt. 670 to Egypt Road, turn right on Egypt road to stop sign, turn right and go to first parking area on left. SGL 299, river flat east of Penn-York Rd.

Wyoming County: SGL 57, Forkston Township. Use the parking area along Windy Valley Road.

SOUTHEAST REGION

Berks County: SGL 106, from Rt. 78 east of Hamburg, take Lenhartsville exit, Rt. 143. North on Rt. 143 approximately 4 miles to Hawk Mountain Rd., left on Hawk Mtn. Rd. approximately 3 miles turn left on Pine Swamp Rd. to rifle range. SGL 280, Blue Marsh east of Rt. 183 and north of Bright School Rd. And, east of Rt. 183 and north of Mt. Pleasant, and north of parking area on Snyder School Rd. Also west side of lake off Justa Rd. to parking lot. North of lot and south of Sleepy Hollow Rd. Also on SGL 280, take Rt. 183 north from Rt. 222 and travel about 8 miles. Turn left on Old Church Road and go 1 mile and turn left on Lake Rd. Go 1 mile to the dead end/parking area. Fields stocked on left side of Lake Rd.

Bucks County: Nockamixon State Park, from Quakertown follow Rt. 313 toward Dublin and turn left onto Rt. 563 north; from Doylestown follow Rt. 313 toward Quakertown to Rt. 563 north and go approximately 5 miles to fishing pier sign, turn right and then right into parking lot, fields are visible. Or continue on Rt. 563, 2 more miles north past fishing pier, large pull off on right with a gated road, fields are down the road. From Rt. 313 follow Ridge Rd. north, which turns into South Park Rd. and continue to Yost School Rd. (dirt road), turn left to visible fields. From Rt. 611 turn onto South Park Rd., follow to Mink Rd. and turn right; fields are visible. From Rt. 611 turn left onto Rt. 412 and follow to Rt. 563. Turn left at light and follow to gated road at left. Maps of the area are available at the Park Office on Rt. 563.

Chester County: SGL 43 east of Rt. 345, between Northside and Harmoneyville roads. Struble Lake Fish & Boat Commission Property. Access is east on Rt. 322, from the borough of Honey Brook go approximately three miles and turn left onto Chestnut Tree Rd. Follow to the "Y" intersection with a 3-way stop, make a left onto Morgantown Rd. and travel approximately a half-mile to the Struble Lake access parking lot on the left. The birds are stocked primarily on the south and west portions of the property. Chester Water Authority property at the end of Worth's Bridge Rd.

Lancaster County: SGL 220, off of Route 897, on Swamp Church Road or Blainsport Road in West Cocalico Township. Muddy Run in Martic and Drumore townships, in agricultural areas and fields at the end of Hilldale Rd., and Old River Rd., and south of River Rd.

Lebanon County: SGL 145 around Cavalry Dam north and west of Rt. 241, south of Rt. 117, and east of Rt. 341. Swatara State Park, the portion east of Rt. 72, south of Rt. 443, and bordered by I-81.

Lehigh County: SGL 205.

Montgomery County: SGL 234

Schuylkill County: SGL 227, along Taggertsville Rd. across from Tuscarora State Park. SGL 229, south of Newtown on Rt. 209 approximately 1 mile to access road on left and parking.