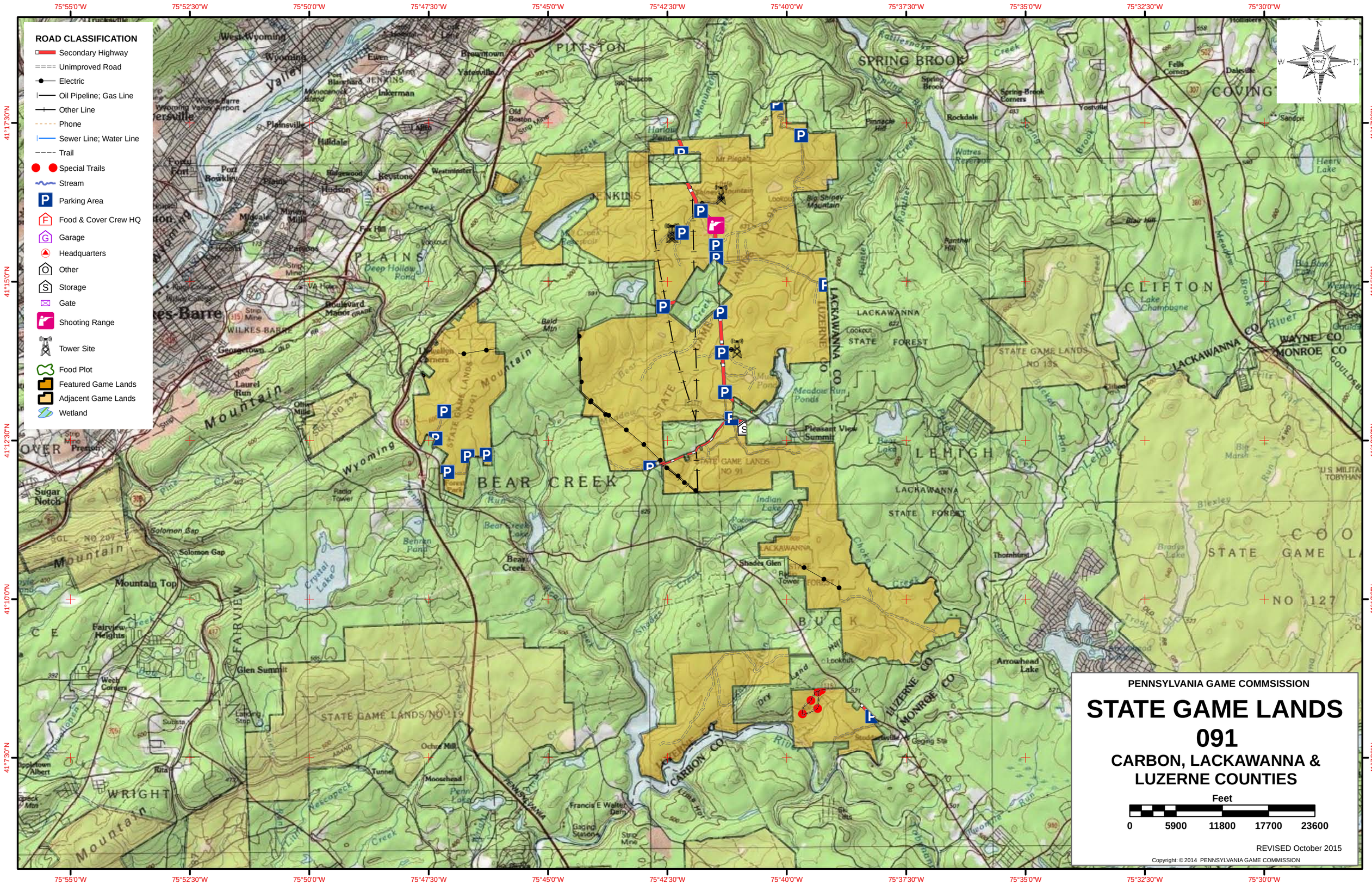
ROAD CLASSIFICATION
Secondary Highway
Unimproved Road
Electric
Oil Pipeline; Gas Line
Other Line
Phone
Sewer Line; Water Line
Trail
Special Trails
Stream
Parking Area
Food & Cover Crew HQ
Garage
Headquarters
Other
Storage
Gate
Shooting Range
Tower Site
Food Plot
Featured Game Lands
Adjacent Game Lands
Wetland
PENNSYLVANIA GAME COMMISSION
STATE GAME LANDS
091
CARBON, LACKAWANNA &
LUZERNE COUNTIES
Feet
0
5900
11800
17700
23600
REVISED October 2015
Copyright: © 2014 PENNSYLVANIA GAME COMMISSION
75°55'0"W
75°52'30"W
75°50'0"W
75°47'30"W
75°45'0"W
75°42'30"W
75°40'0"W
75°37'30"W
75°35'0"W
75°32'30"W
75°30'0"W
41°17'30"N
41°15'0"N
41°12'30"N
41°10'0"N
41°7'30"N
PITTSTON
SPRING BROOK
COVING
JENKINS
PLAINS
CLIFTON
BEAR CREEK
LEHIGH
BUCK
FAIRVIEW
WRIGHT
LACKAWANNA STATE FOREST
STATE GAME LANDS NO 91
STATE GAME LANDS NO 135
STATE GAME LANDS NO 127
STATE GAME LANDS NO 19
LACKAWANNA CO
LUZERNE CO
WAYNE CO
MONROE CO
CARBON CO
Wyoming Valley
Wyoming Mountain
Bear Creek
Big Shipey Mountain
Meadow Run Ponds
Pleasant View Summit
Shades Glen
Mountain Top
Sugar Notch
Glen Summit
Arrowhead Lake
Lake Champagne
Wilkes-Barre
Pittston
Scranton

Each time a hunter buys a hunting license, the money he spends goes toward many facets of wildlife management. Since 1920, close to a million and a half aces of State Game Lands have been acquired with these funds. Each year nearly $7,000,000 is spent to improve wildlife habitat. Habitat improvements enhance living conditions for non-game birds and mammals as well as those species which are hunted. Pennsylvania hunters willingly share these lands with the non-hunting public, and with few exceptions, State Game Lands are open for general use year round. Surveys indicate that hunting accounts for only thirty-five percent of game land usage. The remaining sixty-five percent is used by the general public for non-hunting purposes.

"Working Together for Wildlife" is a Game Commission program providing everyone an opportunity to help support wildlife management in the areas for endangered and non-game animals. Monies derived from the "Working Together for Wildlife" Program are being used in Pennsylvania to re-introduce the osprey, river otter, bald eagle, peregrine falcon and provide habitat for other birds and mammals indigenous to the Commonwealth. Construction placement of blue bird houses on State Game Lands provides needed homes for this beautiful songbird. Islands in the Susquehanna River have been set aside as propagations areas for non-game shore birds. Numerous other projects are planned on State Game Lands and other public properties which will also provide food and habitat for non-game wildlife.

The future of Pennsylvania's wildlife resources requires the concern, cooperation and financial support of everyone, hunters and non-hunters alike. "Working Together for Wildlife" is the answer. Send your contributions to "Working Together for Wildlife", 2001 Elmerton Avenue, Harrisburg, Pennsylvania 17110-9797.

SPORTSMEN'S RECREATION MAP

STATE GAME LANDS
No. 091
CARBON, LACKAWANNA & LUZERNE COUNTIES

COMMONWEALTH OF PENNSYLVANIA
PENNSYLVANIA GAME COMMISSION

State Game Lands No. 91, consists of 21,137 acres, located in Lackawanna and Luzerne Counties. Topography consists of gently undulating upland terrain with dry slopes and swampy, poorly drained depressions and is mostly forested. The most popular hunting pursuits are for whitetail deer, black bear, ruffed grouse, squirrel and wild turkey. Trappers pursue primarily raccoon, coyote, and beaver. Small game hunting, except for squirrel and grouse is very limited.

State Game Lands now totaling more than 1.5 million acres are purchased, managed and maintained primarily for outdoor recreation in the form of sport-hunting.

While portions of sportsmen's license fees and taxes on sporting arms and ammunition have made the acquisition and development of these lands possible, other users are welcome. Recreation such as boating, fishing, hiking birdwatching, and nature study is encouraged.

The Game Commission is concerned with protecting and perpetuations non-game wildlife species, along with managing for an annual harvest of all game species. While sport hunting, embracing the elements of fair chase, is the ultimate goal in wildlife management, other benefits have enhanced the quality of life for all who enjoy the out-of-doors.

For benefit of all users, please respect posted rules and regulations. Entry upon posted wildlife refuges and propagation areas is prohibited. Motorized vehicles are prohibited on gated roads and trails; snowmobiles execpted where so designeated and posted.

For current conservation-sport hunting information, read the Pennsylvania Game News and visit the Pennsylvania Game Commission's home page http://www.pgc.state.pa.us or write to the Pennsylvania Game Commission, 2001 Elmerton Avenue, Harrisburg, PA 17110-9797.

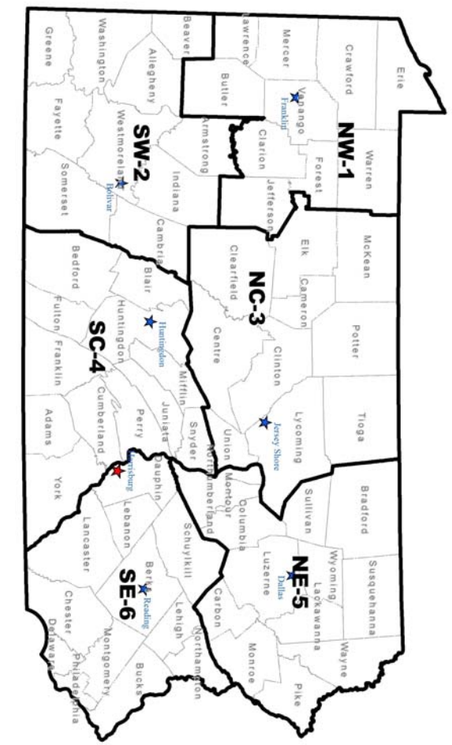

FOR FURTHER INFORMATION CONTACT THE FOLLOWING:

1	**NORTHWEST REGIONAL HEADQUARTERS** 1509 PITTSBURG RD, FRANKLIN, PA 16323	814-432-3187 814-432-3188
2	**SOUTHWEST REGIONAL HEADQUARTERS** 4820 ROUTE 711, BOLICAR, PA 15923	724-238-9523 724-238-9524
3	**NORTHCENTRAL REGIONAL HEADQUARTERS** 1566 S ROUTE 44 HWY, JERSEY SHORE, PA 17740	570-398-4744 570-398-4745
4	**SOUTHCENTRAL REGIONAL HEADQUARTERS** 8627 WILLIAM PENN HWY, HUNTINGDON, PA 16652	814-643-1831 814-643-1835
5	**NORTHEAST REGIONAL HEADQUARTERS** 3917 MEMORIAL HWY, DALLAS, PA 18612	570-675-1143 570-675-1144
6	**SOUTHEAST REGIONAL HEADQUARTERS** 253 SNYDER RD, READING, PA 19605	610-926-3136 610-926-3137