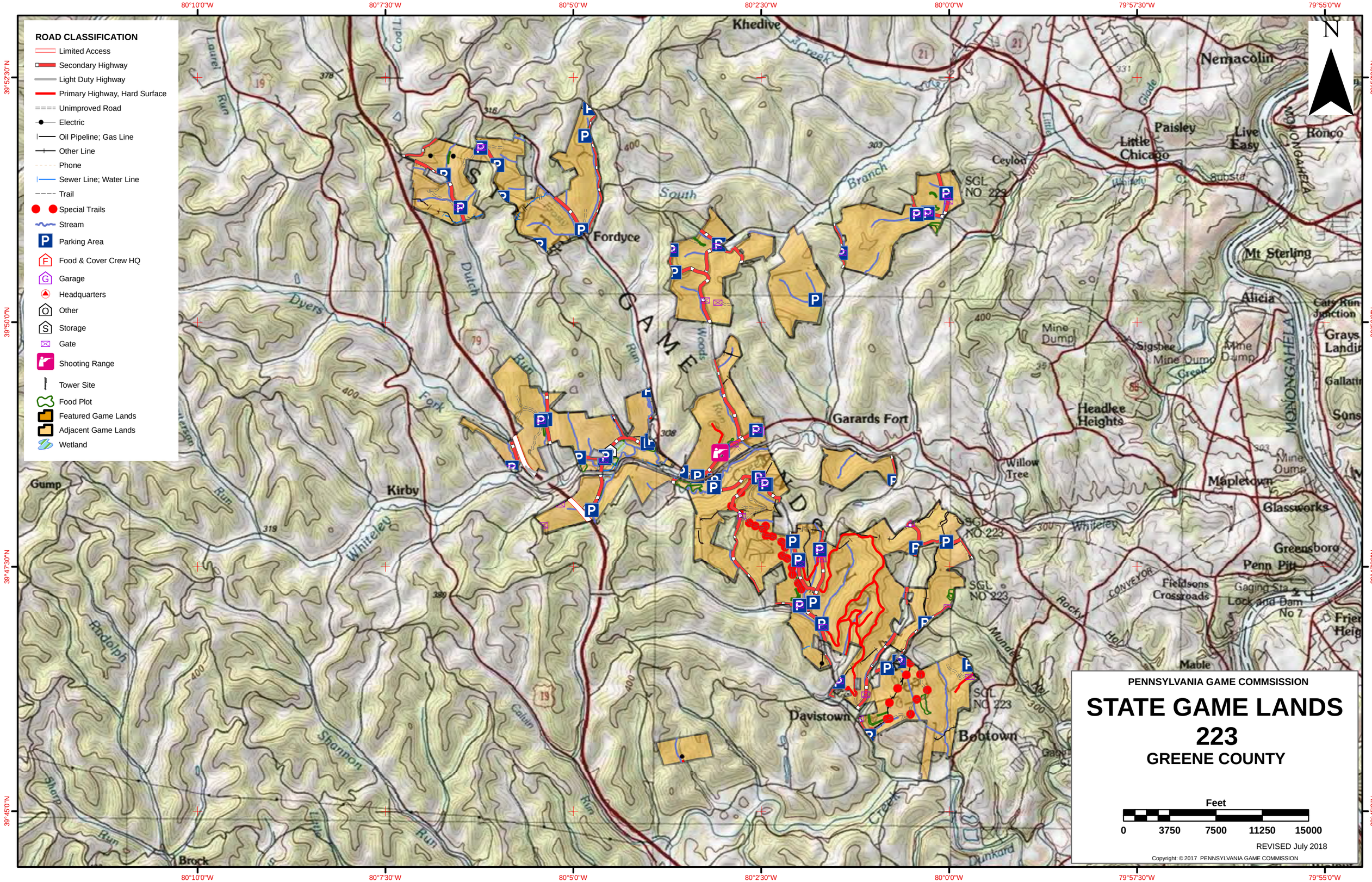

PENNSYLVANIA GAME COMMSISSION

STATE GAME LANDS 223

GREENE COUNTY

Feet

0 3750 7500 11250 15000

REVISED July 2018

Copyright: © 2017 PENNSYLVANIA GAME COMMISSION

Each time a hunter buys a hunting license, the money he spends goes toward many facets of wildlife management. Since 1920, close to a million and a half aces of State Game Lands have been acquired with these funds. Each year nearly $7,000,000 is spent to improve wildlife habitat. Habitat improvements enhance living conditions for non-game birds and mammals as well as those species which are hunted. Pennsylvania hunters willingly share these lands with the non-hunting public, and with few exceptions, State Game Lands are open for general use year round. Surveys indicate that hunting accounts for only thirty-five percent of game land usage. The remaining sixty-five percent is used by the general public for non-hunting purposes.

"Working Together for Wildlife" is a Game Commission program providing everyone an opportunity to help support wildlife management in the areas for endangered and non-game animals. Monies derived from the "Working Together for Wildlife" Program are being used in Pennsylvania to re-introduce the osprey, river otter, bald eagle, peregrine falcon and provide habitat for other birds and mammals indigenous to the Commonwealth. Construction placement of blue bird houses on State Game Lands provides needed homes for this beautiful songbird. Islands in the Susquehanna River have been set aside as propagations areas for non-game shore birds. Numerous other projects are planned on State Game Lands and other public

SPORTSMEN'S RECREATION MAP

STATE GAME LANDS
No. 223
GREENE COUNTY

COMMONWEALTH OF PENNSYLVANIA
PENNSYLVANIA GAME COMMISSION

State Game Lands No. 223, consists of 7,790 acres, located in eastern Green County west of Garards Fort. The terrain is mostly wooded hills with narrow bottoms. Deer, turkey, grouse, squirrel and rabbits are the most prevalent game species.

State Game Lands now totaling more than 1,492,861.20 acres are purchased, managed and maintained primarily for outdoor recreation in the form of sport-hunting.

While portions of sportsmen's license fees and taxes on sporting arms and ammunition have made the acquisition and development of these lands possible, other users are welcome. Recreation such as boating, fishing, hiking birdwatching, and nature study is encouraged.

The Game Commission is concerned with protecting and perpetuations non-game wildlife species, along with managing for an annual harvest of all game species. While sport hunting, embracing the elements of fair chase, is the ultimate goal in wildlife management, other benefits have enhanced the quality of life for all who enjoy the out-of-doors.

For benefit of all users, please respect posted rules and regulations. Entry upon posted wildlife refuges and propagation areas is prohibited. Motorized vehicles are prohibited on gated roads and trails; snowmobiles execpted where so designeated and posted.

For current conservation-sport hunting information, read the Pennsylvania Game News and visit the Pennsylvania Game Commission's home page http://www.pgc.state.pa.us or write to the Pennsylvania Game Commission, 2001 Elmerton Avenue, Harrisburg, PA 17110-9797.

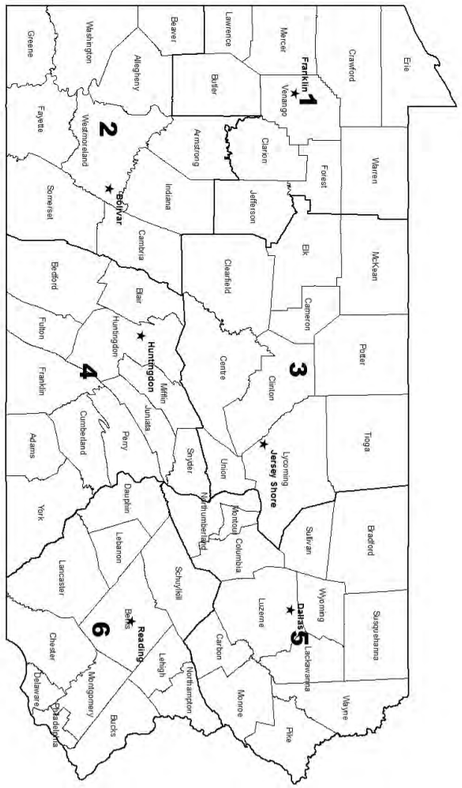

FOR FURTHER INFORMATION
CONTACT THE FOLLOWING:

1	**NORTHWEST REGIONAL HEADQUARTERS** wpr¶t ¶ÿÿÿÿÿÿÿÿ wR, FRANKLIN, PA 16323	814-432-3187 814-432-3188
2	**SOUTHWEST REGIONAL HEADQUARTERS** 4820 ROUTE 711, BOLIVAR, PA 15923	724-238-9523 724-238-9524
3	**NORTHCENTRAL REGIONAL HEADQUARTERS** wpcc { w2ÿÿÿÿÿ nn I ÿÿ, JERSEY SHORE, PA 17740	570-398-4744 570-398-4745
4	**SOUTHCENTRAL REGIONAL HEADQUARTERS** 8627 WILLIAM PENN HWY, HUNTINGDON, PA 16652	814-643-1831 814-643-1835
5	**NORTHEAST REGIONAL HEADQUARTERS** 3917 MEMORIAL HWY, DALLAS, PA 18612	570-675-1143 570-675-1144
6	**SOUTHEAST REGIONAL HEADQUARTERS** 253 SNYDER RD, READING, PA 19605	610-926-3136 610-926-3137