

ROAD CLASSIFICATION

- ==== Unimproved Road
- Electric
- Oil Pipeline; Gas Line
- Other Line
- Phone
- Sewer Line; Water Line
- Trail
- Special Trails
- ~ Stream
- P Parking Area
- 🏠 Food & Cover Crew HQ
- 🚗 Garage
- 📍 Headquarters
- 🏠 Other
- 📦 Storage
- 🚪 Gate
- 📡 Tower Site
- 🌿 Food Plot
- 🟡 Featured Game Lands
- 🟠 Adjacent Game Lands
- 🟢 Wetland

Ridgebury Chapel

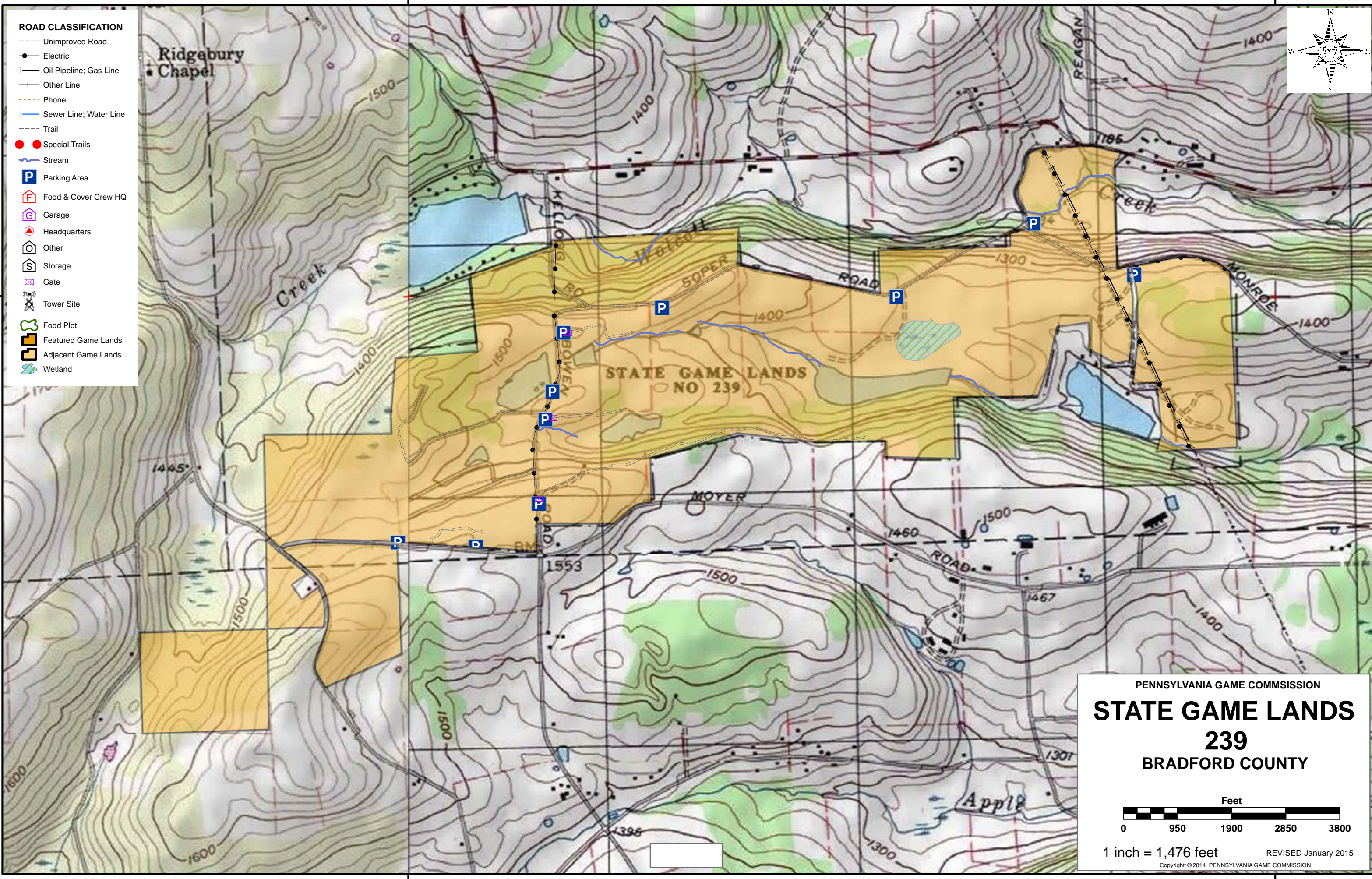
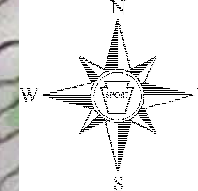

PENNSYLVANIA GAME COMMISSION

STATE GAME LANDS 239

BRADFORD COUNTY

Feet

0 950 1900 2850 3800

1 inch = 1,476 feet

REVISED January 2015
Copyright: © 2014 PENNSYLVANIA GAME COMMISSION



SPORTSMEN'S RECREATION MAP



STATE GAME LANDS No. 239 BRADFORD COUNTY

COMMONWEALTH OF PENNSYLVANIA
PENNSYLVANIA GAME COMMISSION

Each time a hunter buys a hunting license, the money he spends goes toward many facets of wildlife management. Since 1920, close to a million and a half acres of State Game Lands have been acquired with these funds. Each year nearly \$7,000,000 is spent to improve wildlife habitat. Habitat improvements enhance living conditions for non-game birds and mammals as well as those species which are hunted. Pennsylvania hunters willingly share these lands with the non-hunting public, and with few exceptions, State Game Lands are open for general use year round. Surveys indicate that hunting accounts for only thirty-five percent of game land usage. The remaining sixty-five percent is used by the general public for non-hunting purposes.

“Working Together for Wildlife” is a Game Commission program providing everyone an opportunity to help support wildlife management in the areas for endangered and non-game animals. Monies derived from the “Working Together for Wildlife” Program are being used in Pennsylvania to re-introduce the osprey, river otter, bald eagle, peregrine falcon and provide habitat for other birds and mammals indigenous to the Commonwealth. Construction placement of blue bird houses on State Game Lands provides needed homes for this beautiful songbird. Islands in the Susquehanna River have been set aside as propagations areas for non-game shore birds. Numerous other projects are planned on State Game Lands and other public

State Game Land (SGL) 239 consists of 842 acres and is located in the Pennsylvania Game Commission’s Northeast Region. The property lies within Athens and Smithfield Townships of Bradford County. East Smithfield is the nearest populated town located approximately 3 miles south.

Public access to State Game Lands 239 is provided primarily by Game Land Road (Township Road 329), Chamberlain Road (Township Road 330), and Bowman Road (Township Road 327) bisecting the game land (Figure 3). Additional access is provided by Wolcott Hollow Road (State Route 4018) to the north and Bluebird Road (Township Road 328) and Ballintine Road (Township Road 696) to the south. There are also several gated administrative roads and ten parking areas maintained throughout the game lands. One hundred percent of SGL 239 is one mile or less from a public access point.

Topography is best described as gently rolling with elevations ranging from 1160 feet to 1500 feet. SGL 239 is located in the North Branch of the Susquehanna River watershed and is drained by Wolcott Creek and an unnamed tributary to Buck Creek.

State Game Land 239 hosts a moderate range of land classification types that contain a wide variety of tree, shrub, and herbaceous plant species. SGL 239 is dominated by aspen / grey birch stands. The most common hardwood tree species are aspen, red maple, sugar maple, black cherry, American beech, black birch, grey birch, white ash, hickory, American basswood, serviceberry, and hawthorn. Conifer species include eastern hemlock, eastern white pine, red pine, red spruce, white spruce, and Norway spruce.

State game land 239 is located within Wildlife Management Unit 3C. The principal species hunted on this game land are white-tailed deer, cottontail rabbit, ring-necked pheasant, American woodcock, Eastern wild turkey, ruffed grouse, and gray squirrel. Waterfowl hunting opportunities exist for wood duck, mallard, and Canada geese. Furbearers also provide opportunities for trappers with beaver, mink, muskrat, raccoon, red and gray fox, and Eastern coyote.

Recreational activities that occur occasionally include bird watching and animal viewing from the Township roads. The ponds provide fishing opportunities and are popular ice-fishing spots when conditions allow this activity.

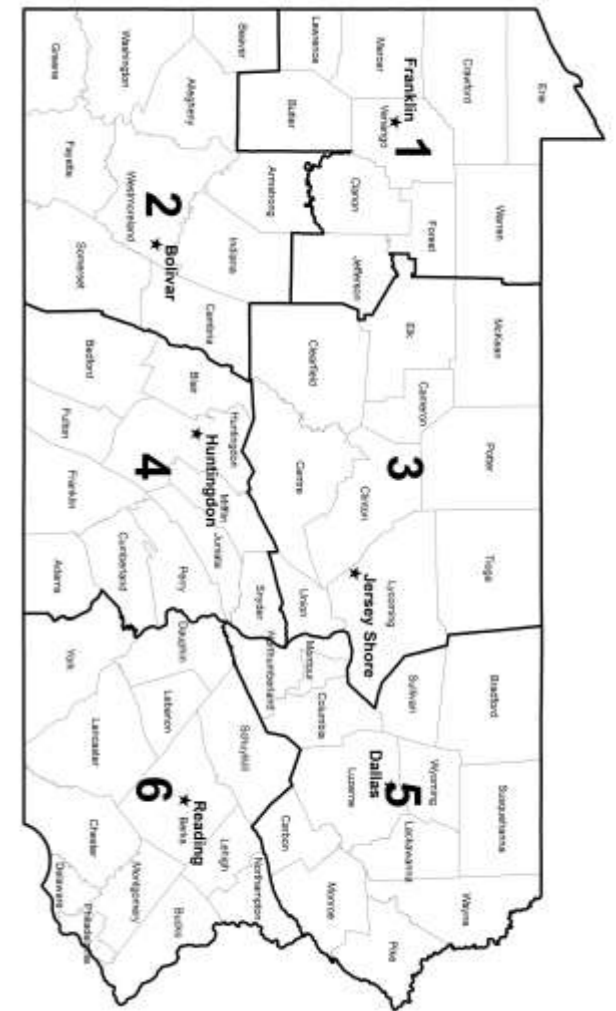

- | | | |
|----------|--|------------------------------|
| 1 | NORTHWEST REGIONAL HEADQUARTERS
P.O. BOX 31, FRANKLIN, PA 16323 | 814-432-3187
814-432-3188 |
| 2 | SOUTHWEST REGIONAL HEADQUARTERS
4820 ROUTE 711, BOLLIGAR, PA 15923 | 724-238-9523
724-238-9524 |
| 3 | NORTHCENTRAL REGIONAL HEADQUARTERS
P.O. BOX 5038, JERSEY SHORE, PA 17740 | 570-398-4744
570-398-4745 |
| 4 | SOUTHCENTRAL REGIONAL HEADQUARTERS
8627 WILLIAM PENN HWY, HUNTINGDON, PA 16652 | 814-643-1831
814-643-1835 |
| 5 | NORTHEAST REGIONAL HEADQUARTERS
3917 MEMORIAL HWY, DALLAS, PA 18612 | 570-675-1143
570-675-1144 |
| 6 | SOUTHEAST REGIONAL HEADQUARTERS
253 SNYDER RD, READING, PA 19605 | 610-926-3136
610-926-3137 |

FOR FURTHER INFORMATION
CONTACT THE FOLLOWING: