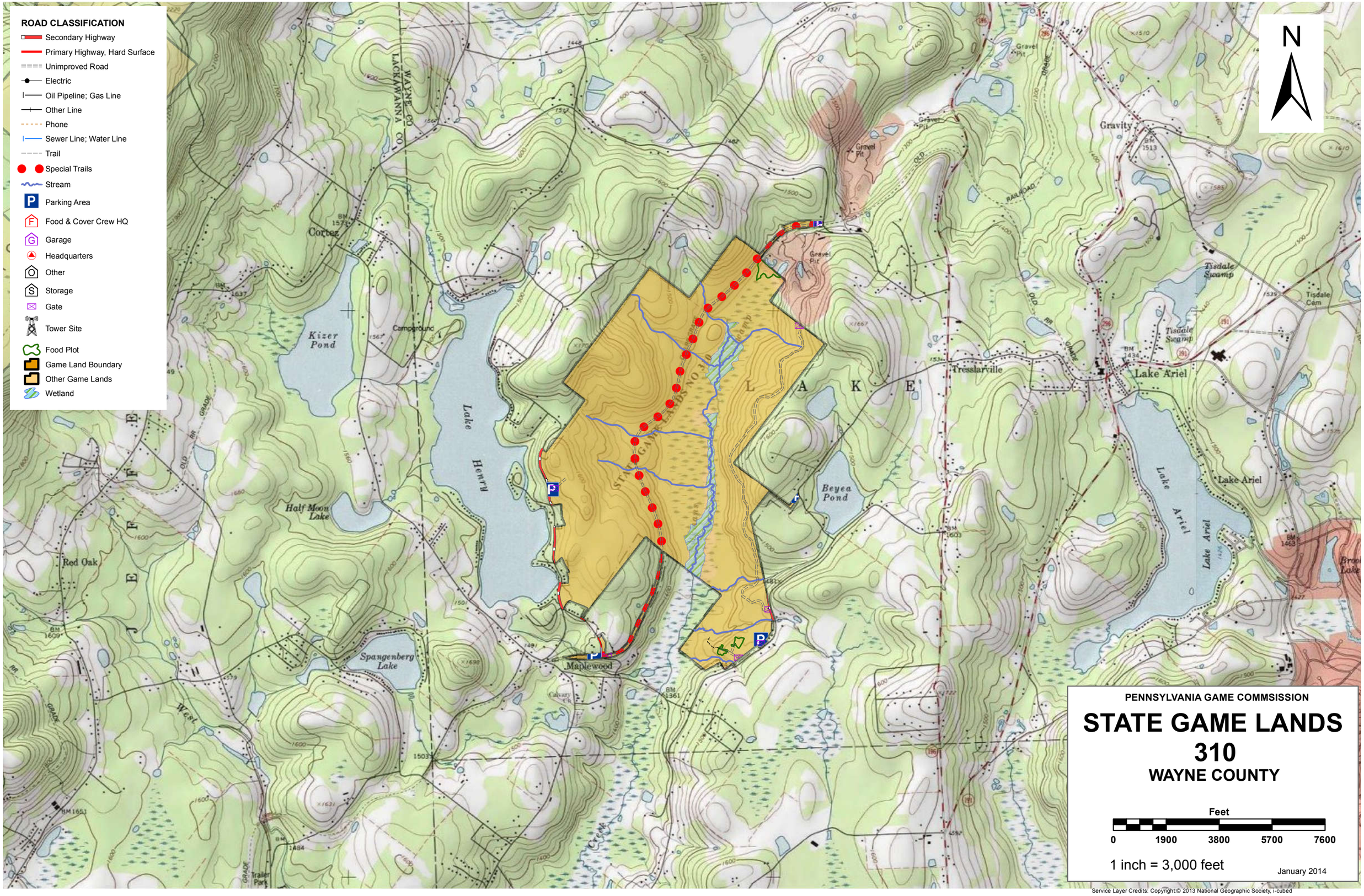
ROAD CLASSIFICATION
Secondary Highway
Primary Highway, Hard Surface
Unimproved Road
Electric
Oil Pipeline; Gas Line
Other Line
Phone
Sewer Line; Water Line
Trail
Special Trails
Stream
Parking Area
Food & Cover Crew HQ
Garage
Headquarters
Other
Storage
Gate
Tower Site
Food Plot
Game Land Boundary
Other Game Lands
Wetland
N
PENNSYLVANIA GAME COMMSISSION
STATE GAME LANDS
310
WAYNE COUNTY
Feet
0
1900
3800
5700
7600
1 inch = 3,000 feet
January 2014
Service Layer Credits: Copyright:© 2013 National Geographic Society, i-cubed
Cortez
Kizer Pond
Campground
Lake Henry
Half Moon Lake
Red Oak
Spangenberg Lake
Maplewood
Beyea Pond
Tresslarville
Lake Ariel
Gravity
Tisdale Swamp
Tisdale Cem
Gravel Pit
Trailer Park
WAYNE CO
LACKAWANNA CO
STATE GAME LANDS NO 310
L A K E
J E F F E
West
Creek
RAILROAD
OLD
GRADE

Each time a hunter buys a hunting license, the money he spends goes toward many facets of wildlife management. Since 1920, close to a million and a half aces of State Game Lands have been acquired with these funds. Each year nearly $7,000,000 is spent to improve wildlife habitat. Habitat improvements enhance living conditions for non-game birds and mammals as well as those species which are hunted. Pennsylvania hunters willingly share these lands with the non-hunting public, and with few exceptions, State Game Lands are open for general use year round. Surveys indicate that hunting accounts for only thirty-five percent of game land usage. The remaining sixty-five percent is used by the general public for non-hunting purposes.

"Working Together for Wildlife" is a Game Commission program providing everyone an opportunity to help support wildlife management in the areas for endangered and non-game animals. Monies derived from the "Working Together for Wildlife" Program are being used in Pennsylvania to re-introduce the osprey, river otter, bald eagle, peregrine falcon and provide habitat for other birds and mammals indigenous to the Commonwealth. Construction placement of blue bird houses on State Game Lands provides needed homes for this beautiful songbird. Islands in the Susquehanna River have been set aside as propagations areas for non-game shore birds. Numerous other projects are planned on State Game Lands and other public

SPORTSMEN'S RECREATION MAP

STATE GAME LANDS
No. 310
WAYNE COUNTY

COMMONWEALTH OF PENNSYLVANIA

PENNSYLVANIA GAME COMMISSION

State Game Lands No. 310, consists of 1,120 acres, located in Wayne County west of Tresslarville. The terrain is comprised of forested uplands and 240 acres of wetlands. The principle game species found here are deer, turkey, grouse and waterfowl. In addition the tract supports populations of beaver and muskrat.

State Game Lands now totaling more than 1,492,861.20 acres are purchased, managed and maintained primarily for outdoor recreation in the form of sport-hunting.

While portions of sportsmen's license fees and taxes on sporting arms and ammunition have made the acquisition and development of these lands possible, other users are welcome. Recreation such as boating, fishing, hiking birdwatching, and nature study is encouraged.

The Game Commission is concerned with protecting and perpetuations non-game wildlife species, along with managing for an annual harvest of all game species. While sport hunting, embracing the elements of fair chase, is the ultimate goal in wildlife management, other benefits have enhanced the quality of life for all who enjoy the out-of-doors.

For benefit of all users, please respect posted rules and regulations. Entry upon posted wildlife refuges and propagation areas is prohibited. Motorized vehicles are prohibited on gated roads and trails; snowmobiles execpted where so designeated and posted.

For current conservation-sport hunting information, read the Pennsylvania Game News and visit the Pennsylvania Game Commission's home page http://www.pgc.state.pa.us or write to the Pennsylvania Game Commission, 2001 Elmerton Avenue, Harrisburg, PA 17110-9797.

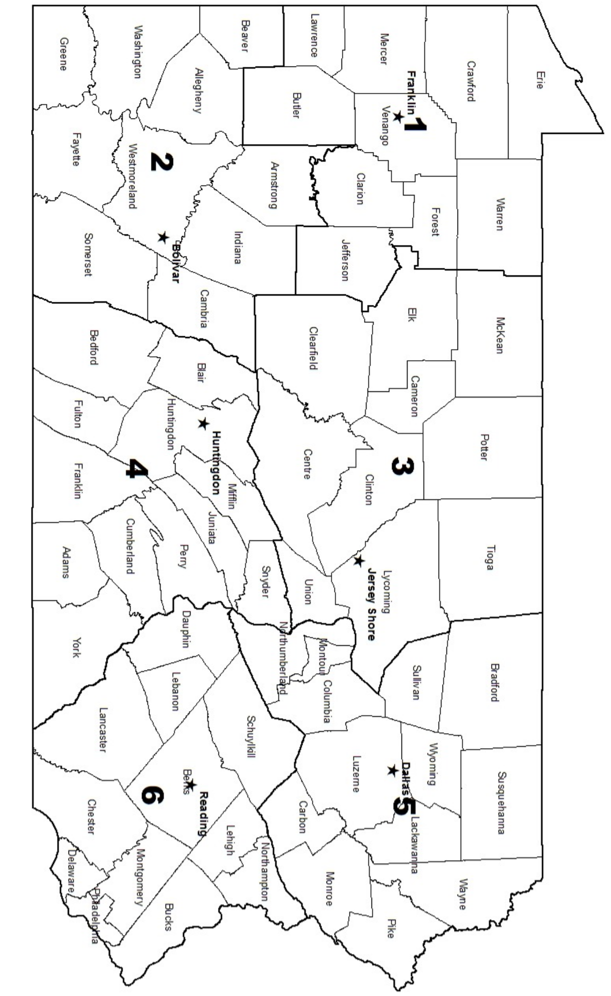

FOR FURTHER INFORMATION
CONTACT THE FOLLOWING:

1 **NORTHWEST REGIONAL HEADQUARTERS** 814-432-3187
мрлф tŕűűăŏdzИ∃ wȒ, FRANKLIN, PA 16323 814-432-3188

2 **SOUTHWEST REGIONAL HEADQUARTERS** 724-238-9523
4820 ROUTE 711, BOLICAR, PA 15923 724-238-9524

3 **NORTHCENTRAL REGIONAL HEADQUARTERS** 570-398-4744
мрcc { wŽdzűŠ пп I ǿȅ, JERSEY SHORE, PA 17740 570-398-4745

4 **SOUTHCENTRAL REGIONAL HEADQUARTERS** 814-643-1831
8627 WILLIAM PENN HWY, HUNTINGDON, PA 16652 814-643-1835

5 **NORTHEAST REGIONAL HEADQUARTERS** 570-675-1143
3917 MEMORIAL HWY, DALLAS, PA 18612 570-675-1144

6 **SOUTHEAST REGIONAL HEADQUARTERS** 610-926-3136
253 SNYDER RD, READING, PA 19605 610-926-3137