SGL 326 Seasonally Open Roads
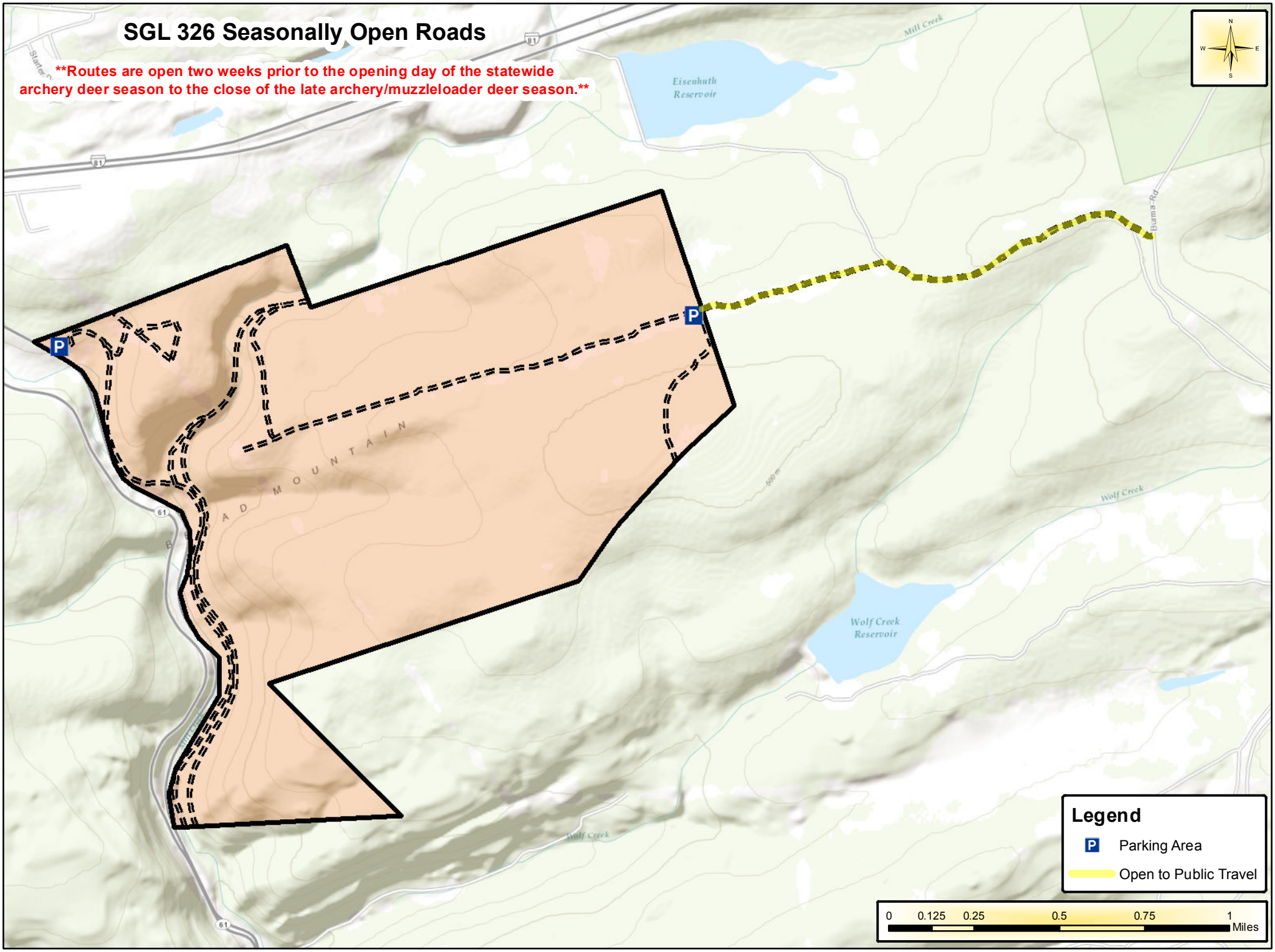
Routes are open two weeks prior to the opening day of the statewide archery deer season to the close of the late archery/muzzleloader deer season.