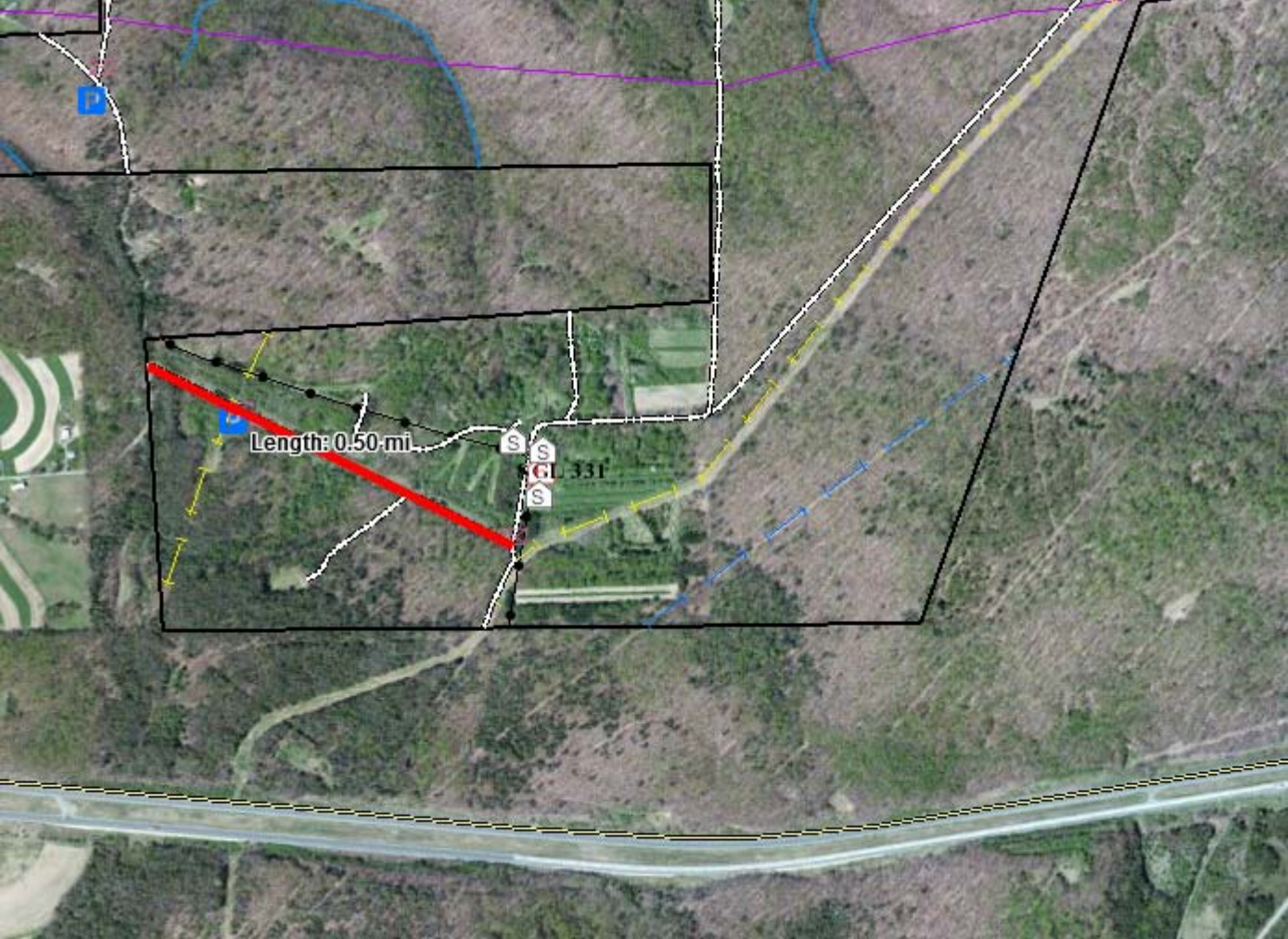
Length: 0.50 mi
S
S
S
GL 331