Pennsylvania Game Commission Southwest Region

State Game Land Disabled Access Routes

.

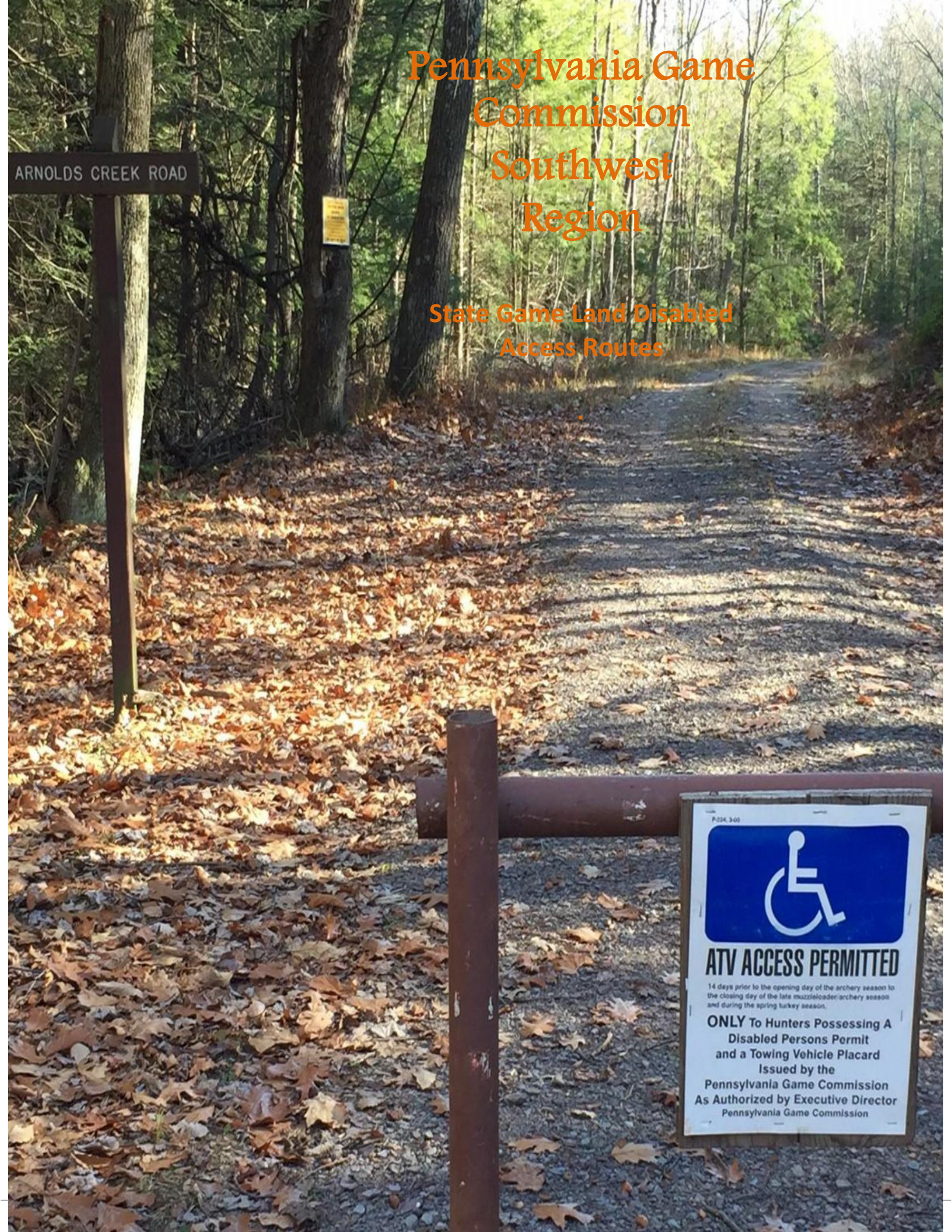

State Game Land Disabled Access Routes

Table of Contents:

Page

1. Southwest Region overview of SGL and WMU's..... 3
2. SGL 42 .....Southern Westmoreland County..... 4
3. SGL 42 .....Northern Westmoreland County..... 5
4. SGL 50 .....Somerset County..... 6
5. SGL 51 .....Fayette County..... 7
6. SGL 108 .....Northeast Cambria County..... 8
7. SGL 111 .....Southwest Somerset County..... 9
8. SGL 117 .....Northern Washington County..... 10
9. SGL 158 .....Northern Blair County..... 11
10. SGL 174 .....Northeast Indiana County..... 12
11. SGL 203 .....Northern Allegheny County..... 13
12. SGL 223 .....Eastern Green County..... 14
13. SGL 245 .....Washington County..... 15
14. SGL 276 .....Southern Indiana County..... 16

It is unlawful to ride ATVs on State Game Lands, except on designated roads open for persons issued a Disabled Persons Permit, and who have a valid registration from the Department of Conservation & Natural Resources.

Published by: Carrie Derco 12/2014

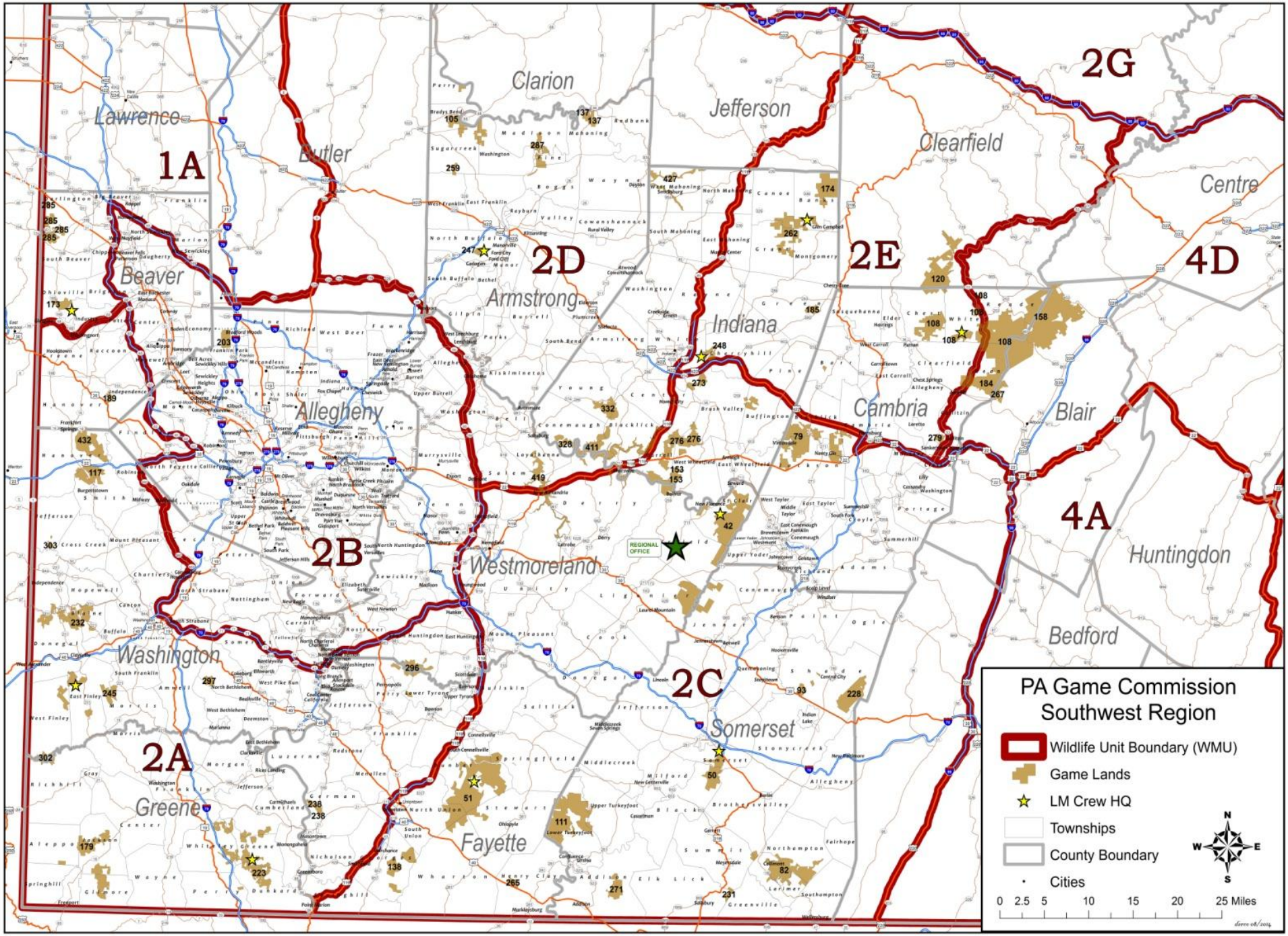
2G
Clarion
Jefferson
Lawrence
1A
Butler
Clearfield
Centre
2D
2E
4D
Beaver
Armstrong
Indiana
Allegheny
Cambria
Blair
4A
2B
Westmoreland
Huntingdon
REGIONAL OFFICE
Bedford
Washington
2C
Somerset
2A
Greene
Fayette
PA Game Commission
Southwest Region
Wildlife Unit Boundary (WMU)
Game Lands
LM Crew HQ
Townships
County Boundary
Cities
N
W
E
S
0 2.5 5 10 15 20 25 Miles

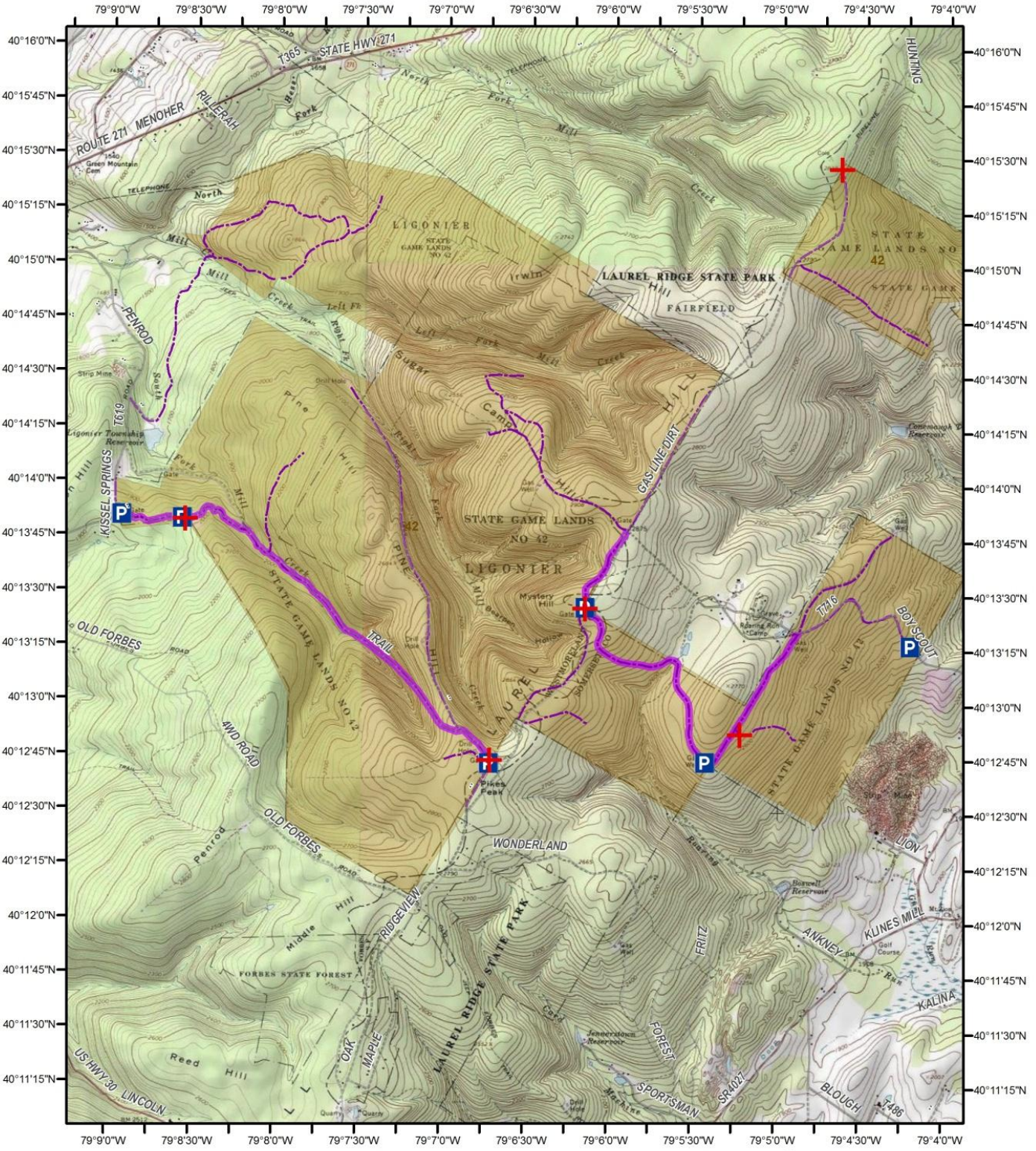

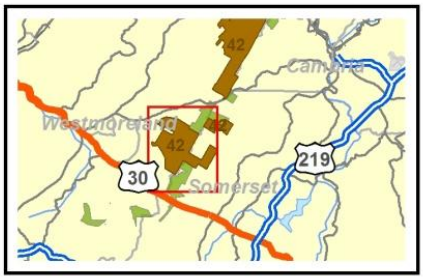

State Game Land 42

- Gate
- Gameland Parking Area
- Township Roads
- PGC Roads
- Disabled Person Route / ATV Permit
- State Gamelands

It is unlawful to ride ATVs on State Game Lands, except on designated roads open for persons issued a Disabled Person Permit, and who have a valid registration from the Department of Conservation & Natural Resources.

0 500 1,000 Yards

0 0.25 0.5 1 Miles

C. Dixon 11/2014

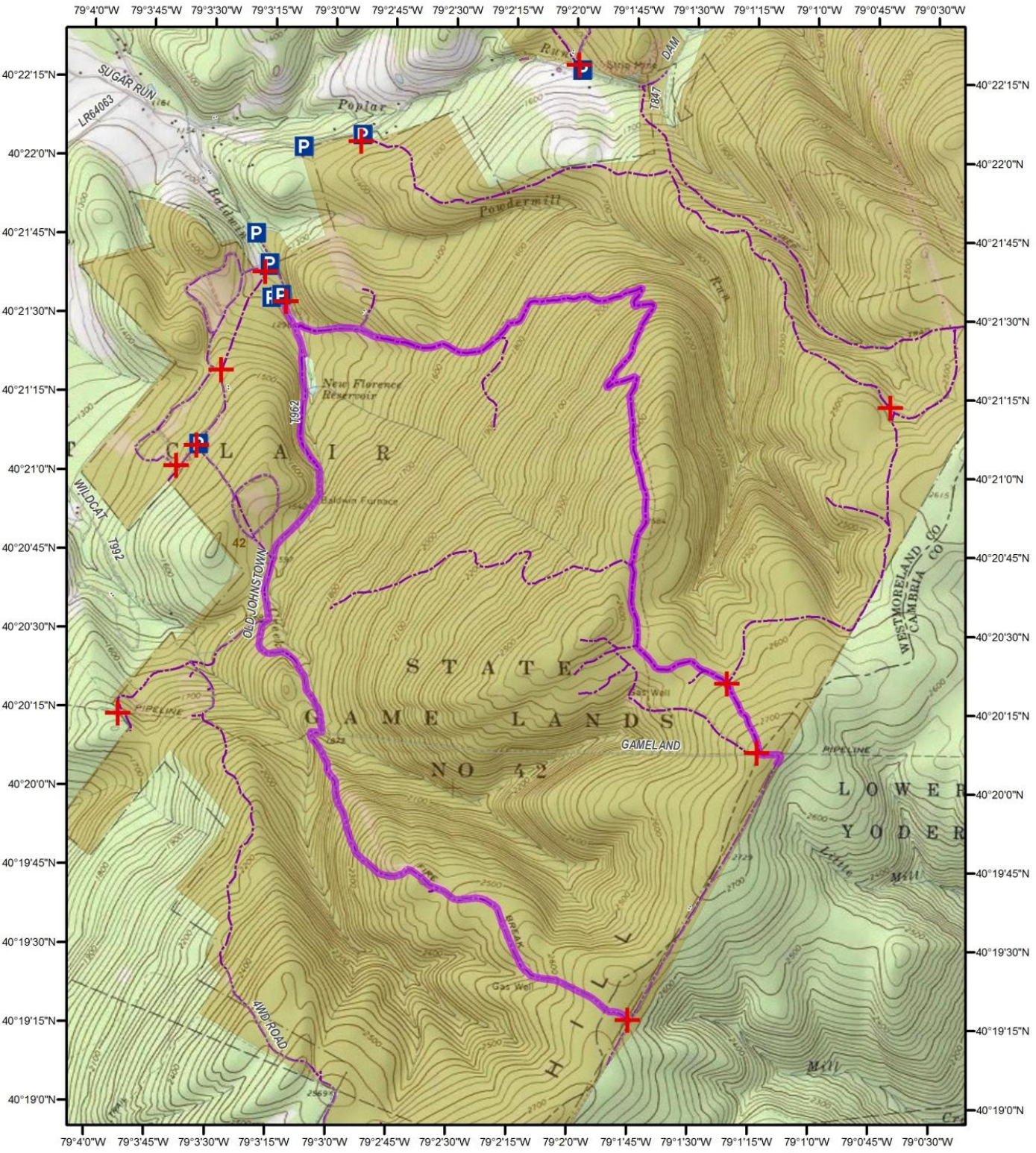

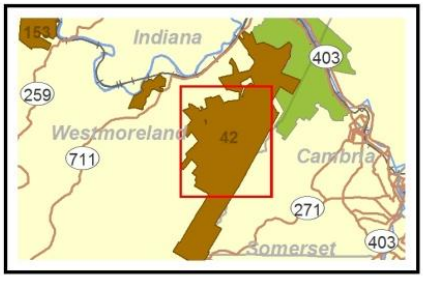

State Game Land 42

- Gate
- Gameland Parking Area
- Township Roads
- PGC Roads
- Disabled Person Route / ATV Permit
- State Gamelands

It is unlawful to ride ATVs on State Game Lands, except on designated roads open for persons issued a Disabled Person Permit, and who have a valid registration from the Department of Conservation & Natural Resources.

0 500 1,000 Yards

0 0.25 0.5 1 Miles

C. Dixon 11/2014

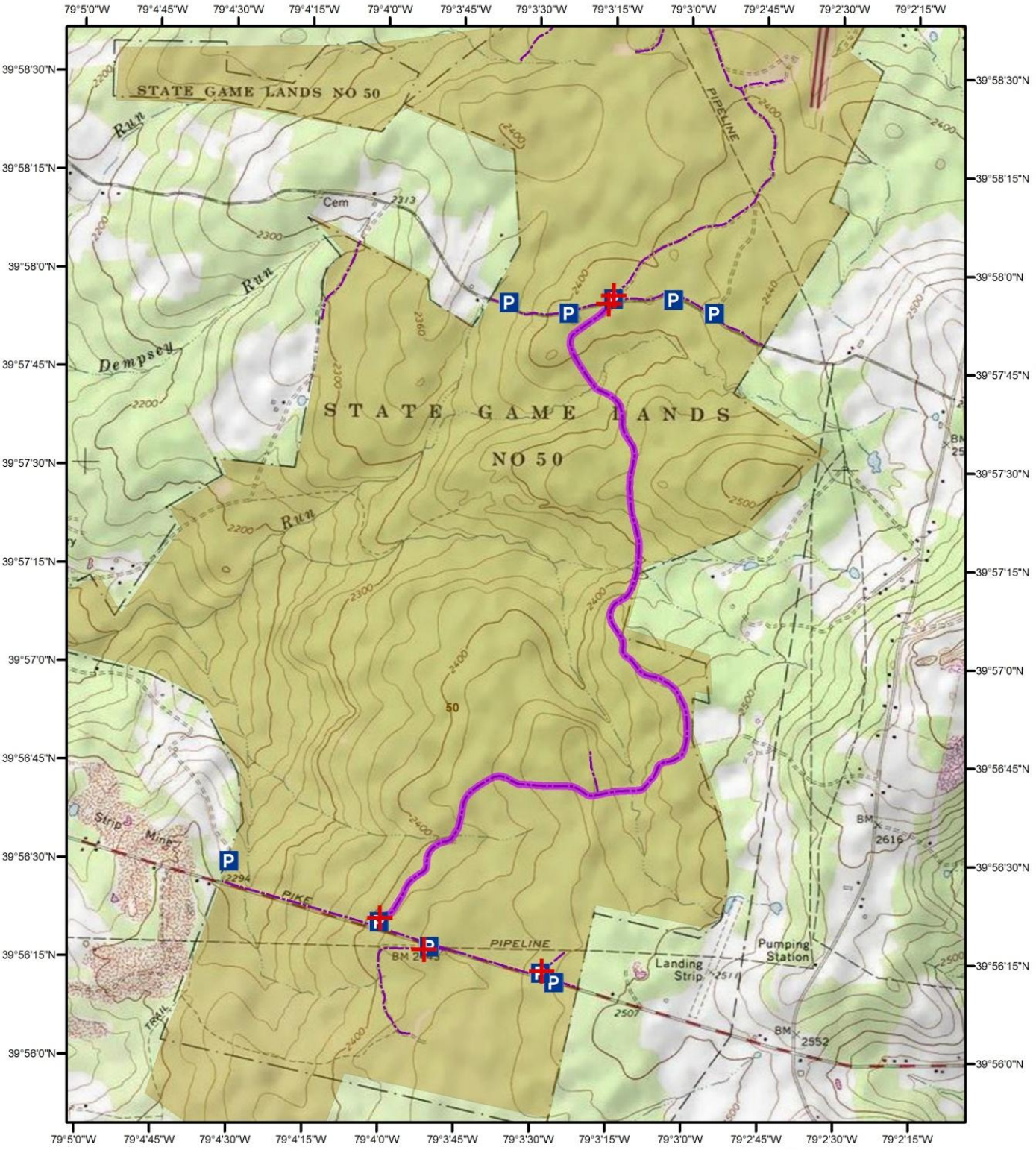

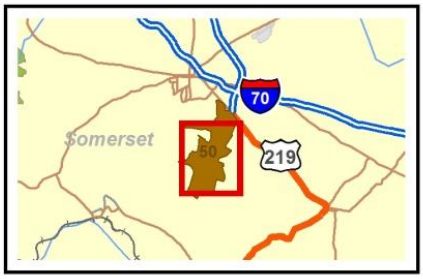

State Game Land 50

- Gate
- Gameland Parking Area
- Township Roads
- PGC Roads
- Disabled Person Route with Permit
- State Gamelands

It is unlawful to ride ATVs on State Game Lands, except on designated roads open for persons issued a Disabled Person Permit, and who have a valid registration from the Department of Conservation & Natural Resources.

0 500 1,000 Yards

0 0.25 0.5 Miles

N W E S

C. Dove 12/2014

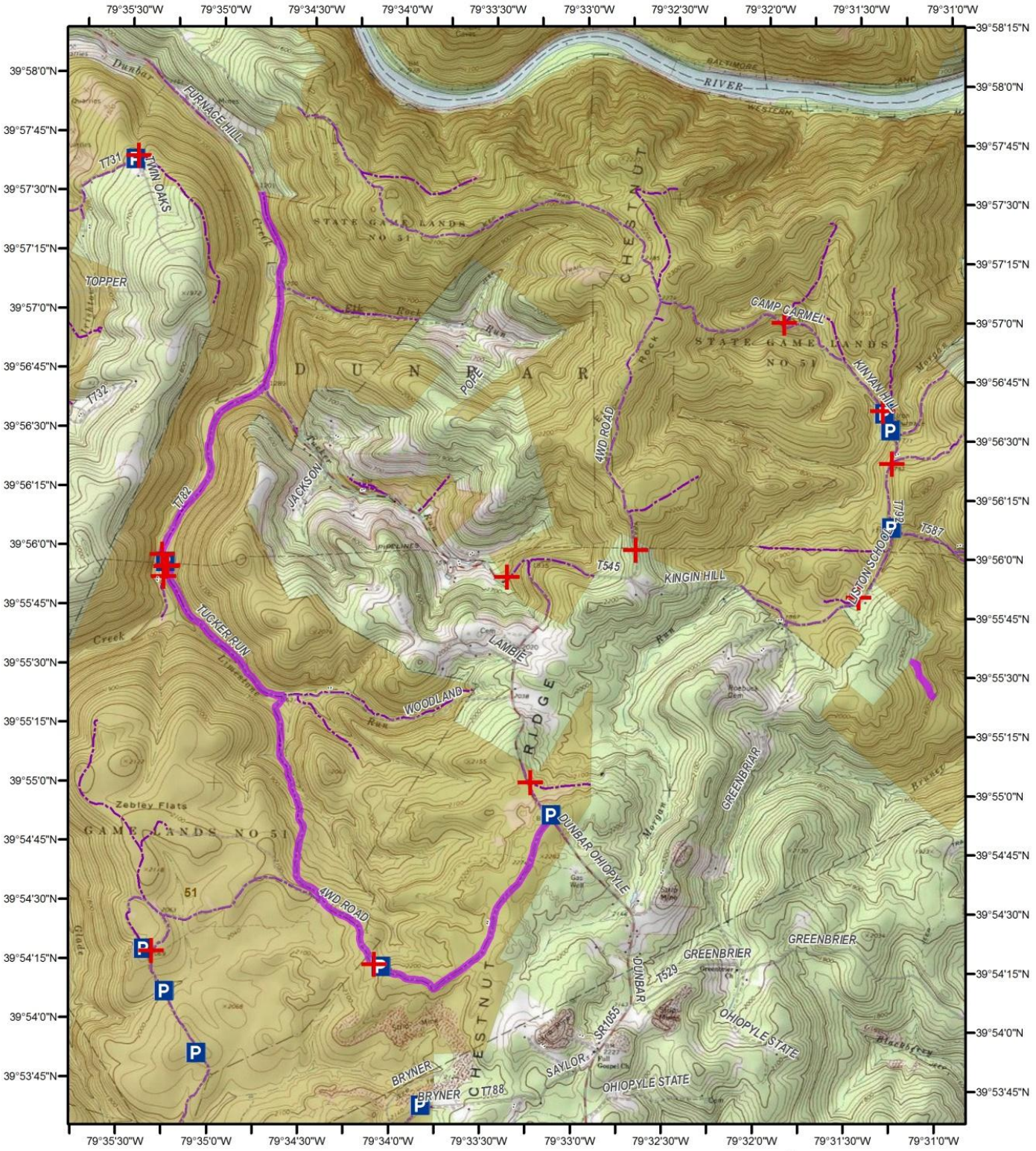

State Game Land 51

It is unlawful to ride ATVs on State Game Lands, except on designated roads open for persons issued a Disabled Person Permit, and who have a valid registration from the Department of Conservation & Natural Resources.

0 500 1,000 Yards

0 0.25 0.5 1 Miles

N W E S

C. Dunn 12/2014

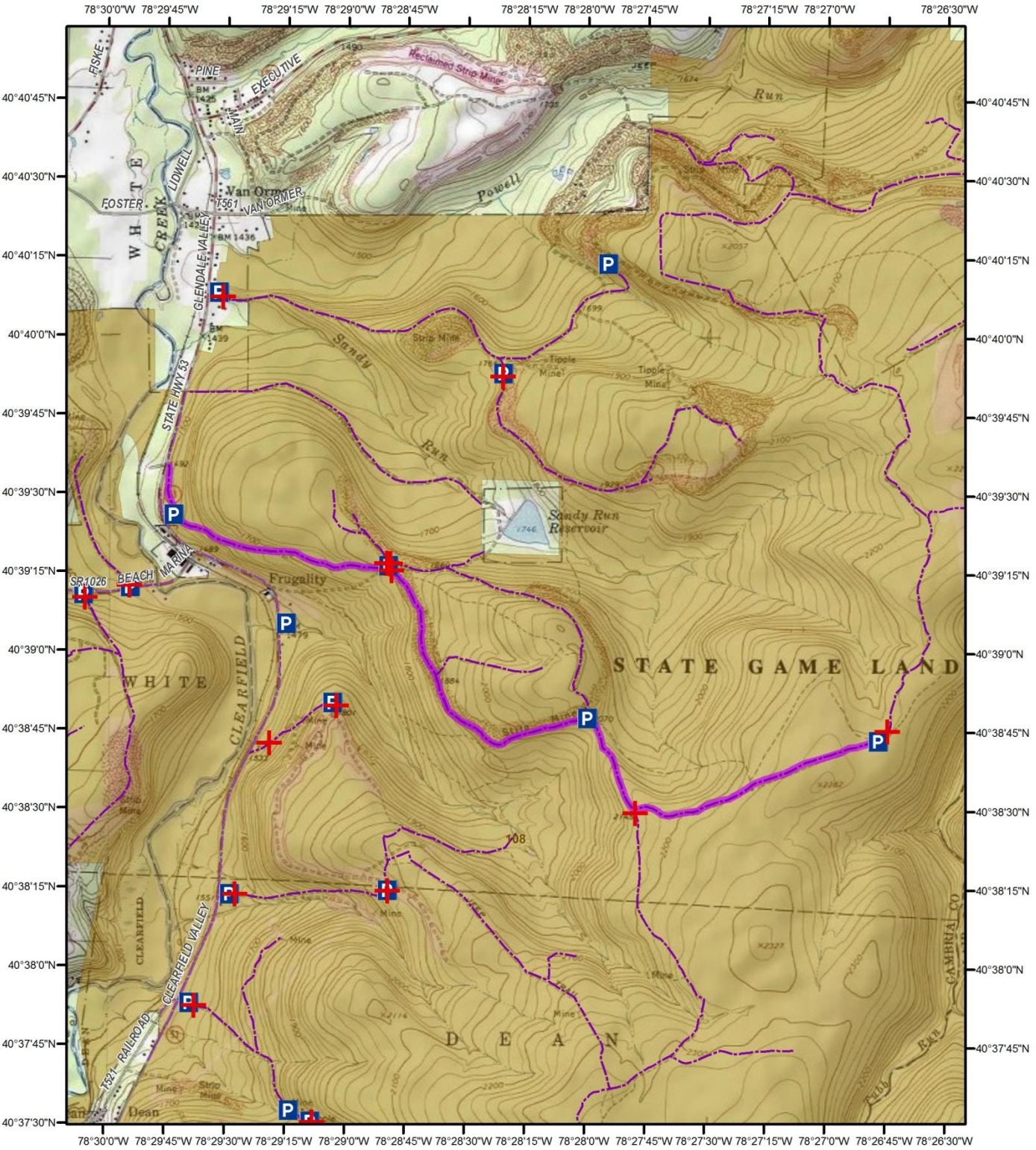

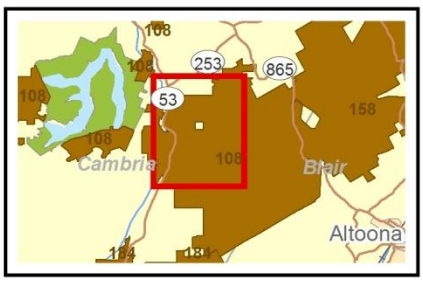

State Game Land 108

Gate

Gameland Parking Area

PGC Roads

Disabled Person Route with Permit

State Gamelands

It is unlawful to ride ATVs on State Game Lands, except on designated roads open for persons issued a Disabled Person Permit, and who have a valid registration from the Department of Conservation & Natural Resources.

0 500 1,000 Yards

0 0.25 0.5 1 Miles

N W E S

C. Davis 12/2014

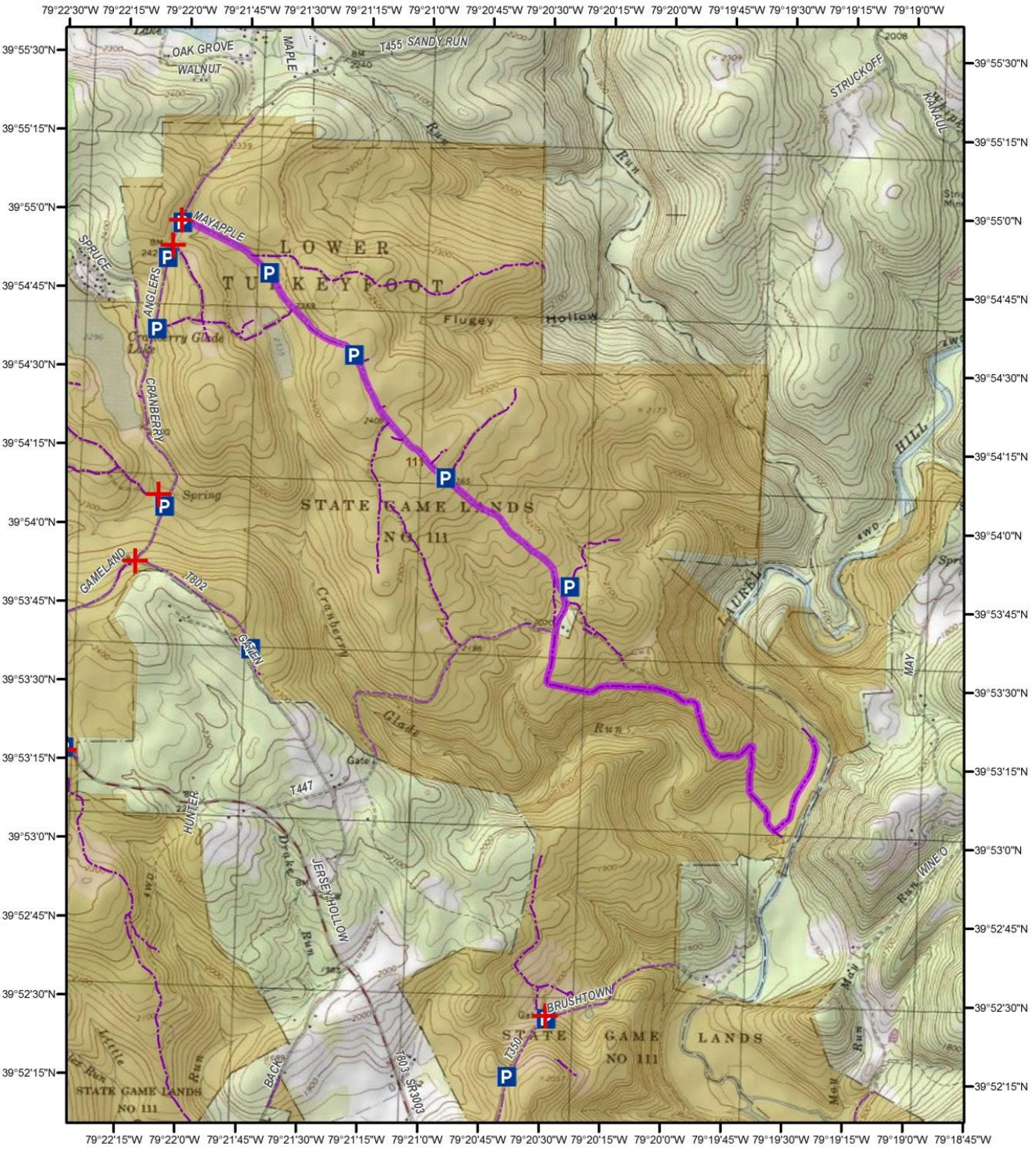

State Game Land 111

It is unlawful to ride ATVs on State Game Lands, except on designated roads open for persons issued a Disabled Person Permit, and who have a valid registration from the Department of Conservation & Natural Resources.

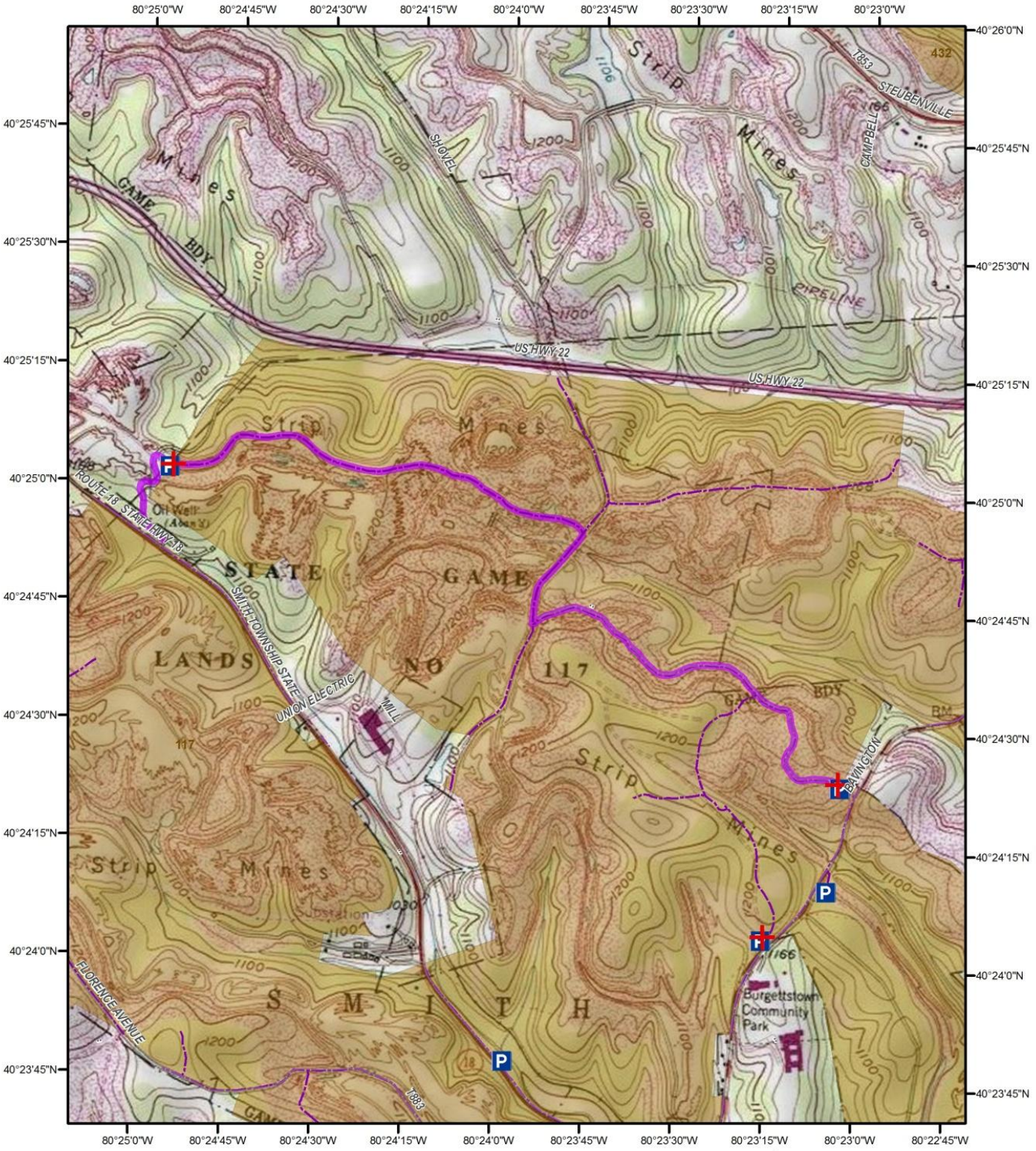

State Game Land 117

- Gate
- Gameland Parking Area
- Township Roads
- PGC Roads
- Disabled Person Route with Permit
- State Gamelands

It is unlawful to ride ATVs on State Game Lands, except on designated roads open for persons issued a Disabled Person Permit, and who have a valid registration from the Department of Conservation & Natural Resources.

0 0.25 0.5 Miles

N W E S

C. Dixon 12/2014

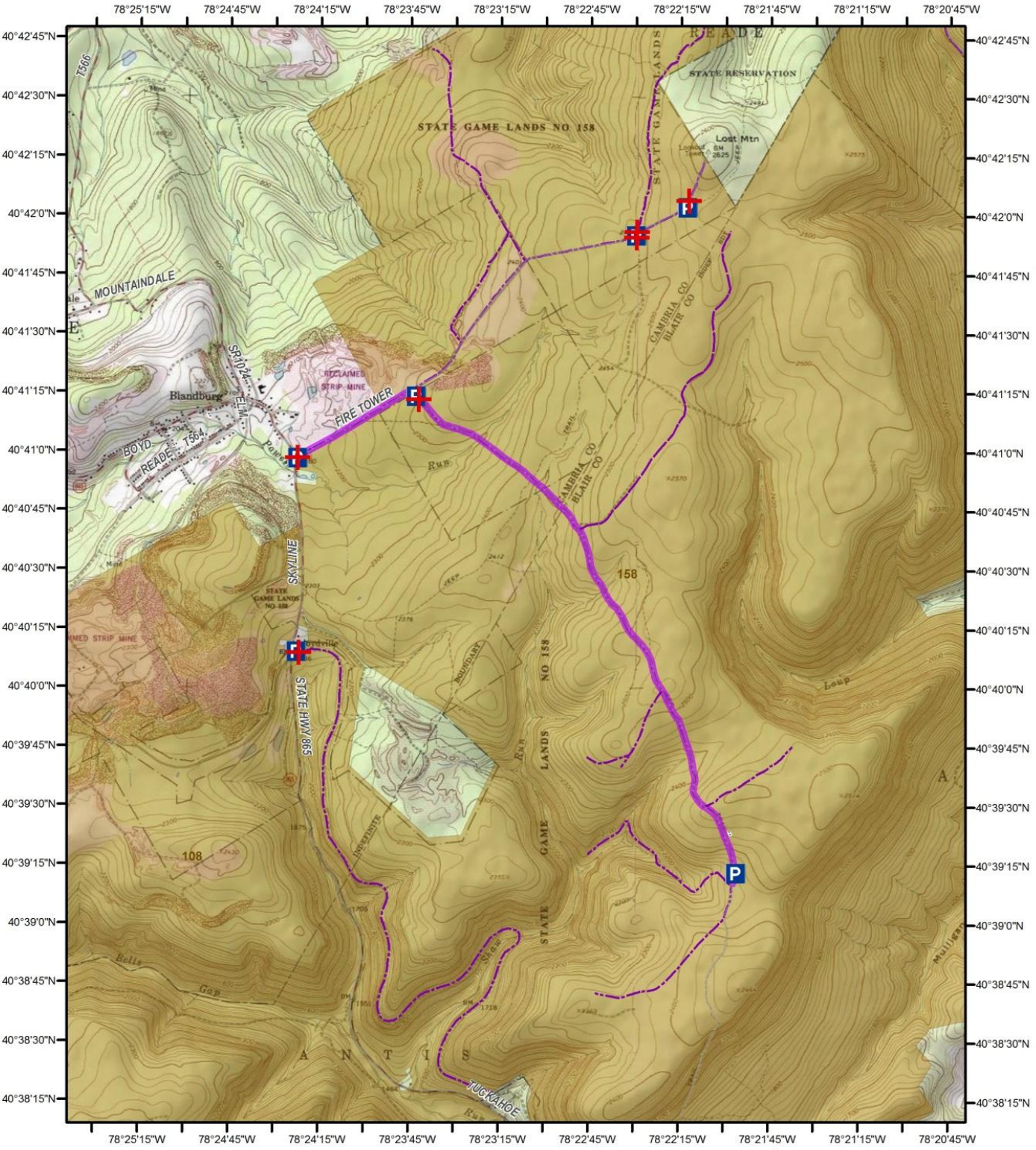

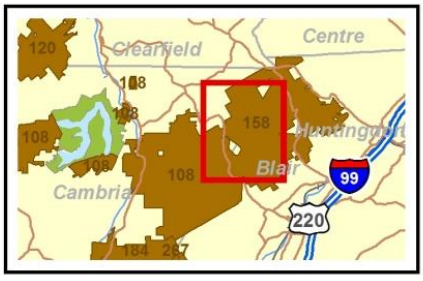

State Game Land 158

- Gate
- Gameland Parking Area
- Township Roads
- PGC Roads
- Disabled Person Route with Permit
- State Gamelands

It is unlawful to ride ATVs on State Game Lands, except on designated roads open for persons issued a Disabled Person Permit, and who have a valid registration from the Department of Conservation & Natural Resources.

0 500 1,000 Yards

0 0.25 0.5 1 Miles

N W E S

C. Dove 12/2014

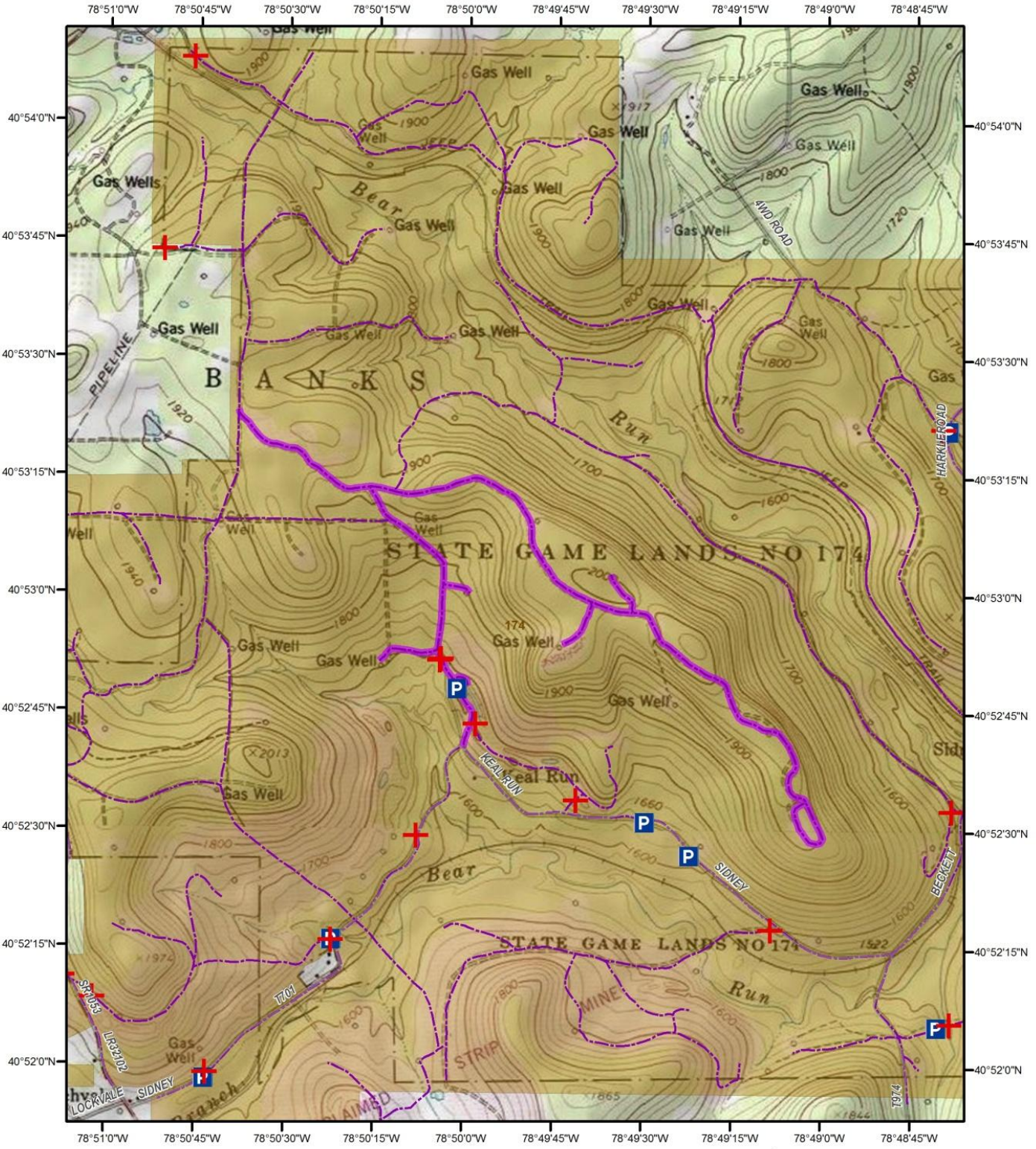

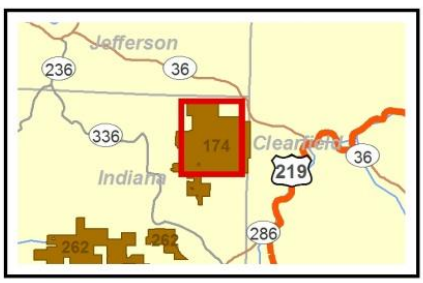

State Game Land 174

- Gate
- Gameland Parking Area
- Township Roads
- PGC Roads
- Disabled Person Route with Permit
- State Gamelands

It is unlawful to ride ATVs on State Game Lands, except on designated roads open for persons issued a Disabled Person Permit, and who have a valid registration from the Department of Conservation & Natural Resources.

0 0.25 0.5 Miles

N W E S

C. Dove 12/2014

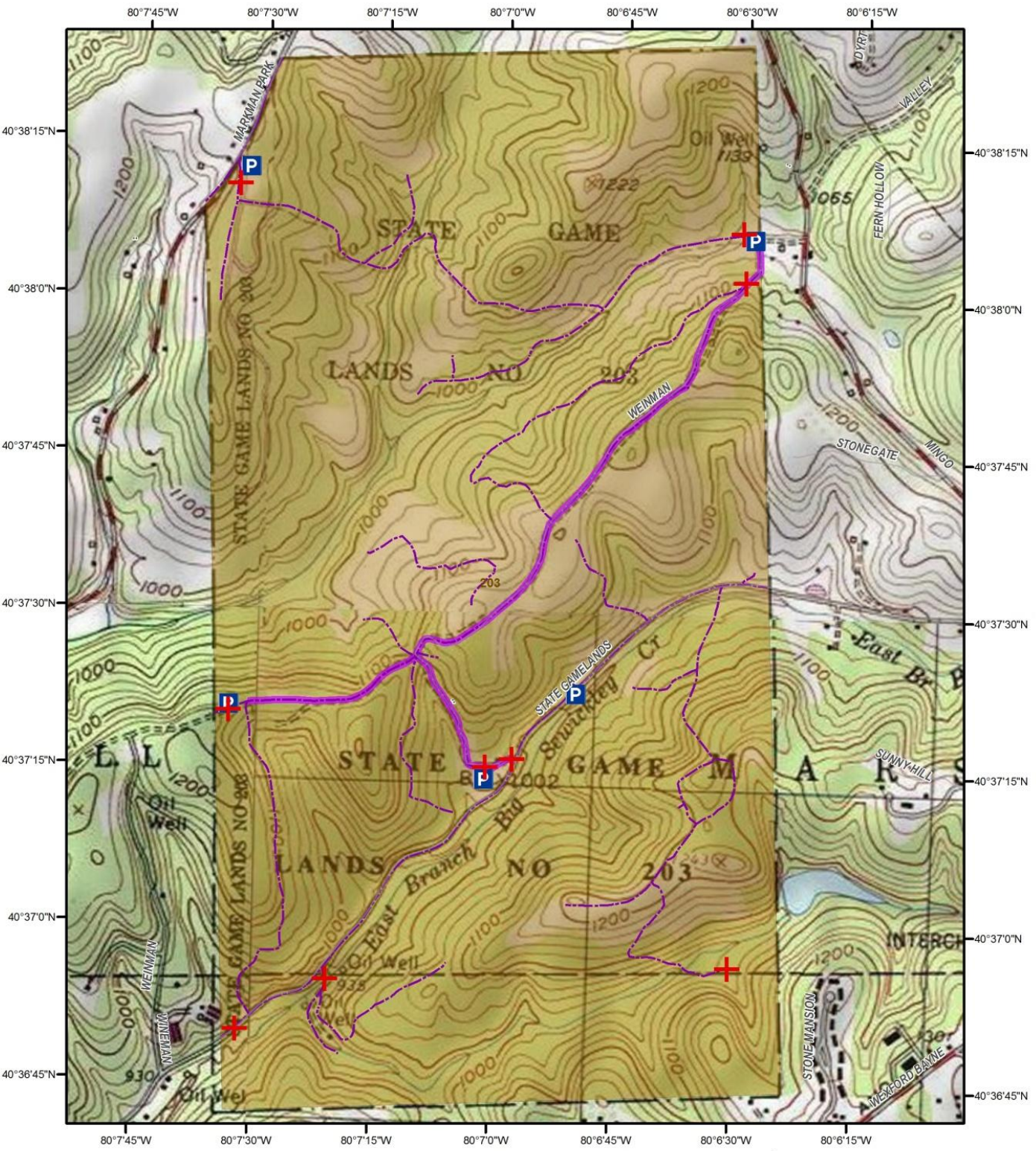

State Game Land 203

- Gate
- Gameland Parking Area
- Township Roads
- PGC Roads
- Disabled Person Route with Permit
- State Gamelands

It is unlawful to ride ATVs on State Game Lands, except on designated roads open for persons issued a Disabled Person Permit, and who have a valid registration from the Department of Conservation & Natural Resources.

N W E S

0 0.25 0.5 Miles

C. Dove 12/2014

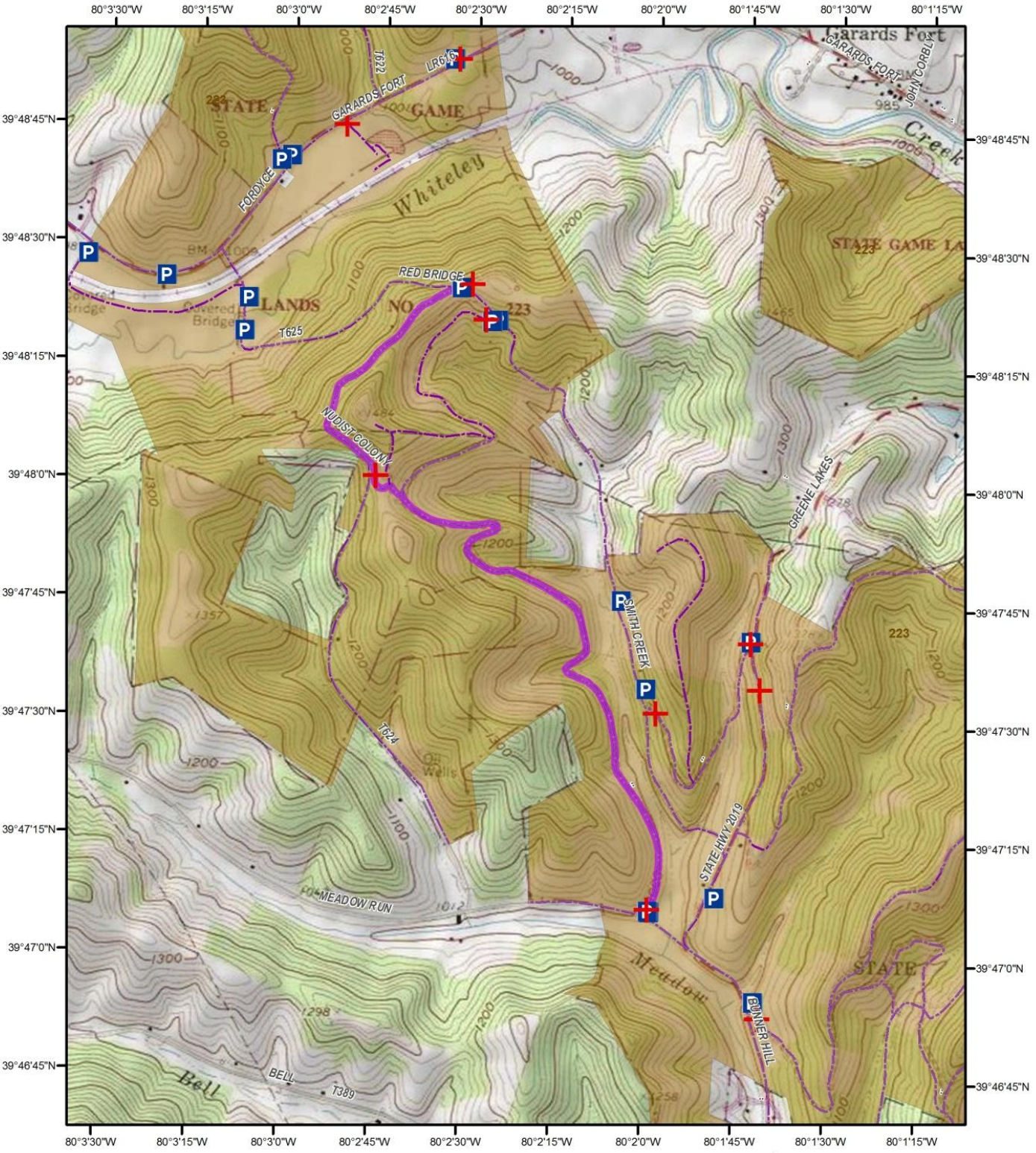

State Game Land 223

It is unlawful to ride ATVs on State Game Lands, except on designated roads open for persons issued a Disabled Person Permit, and who have a valid registration from the Department of Conservation & Natural Resources.

C. Dixon 12/2014

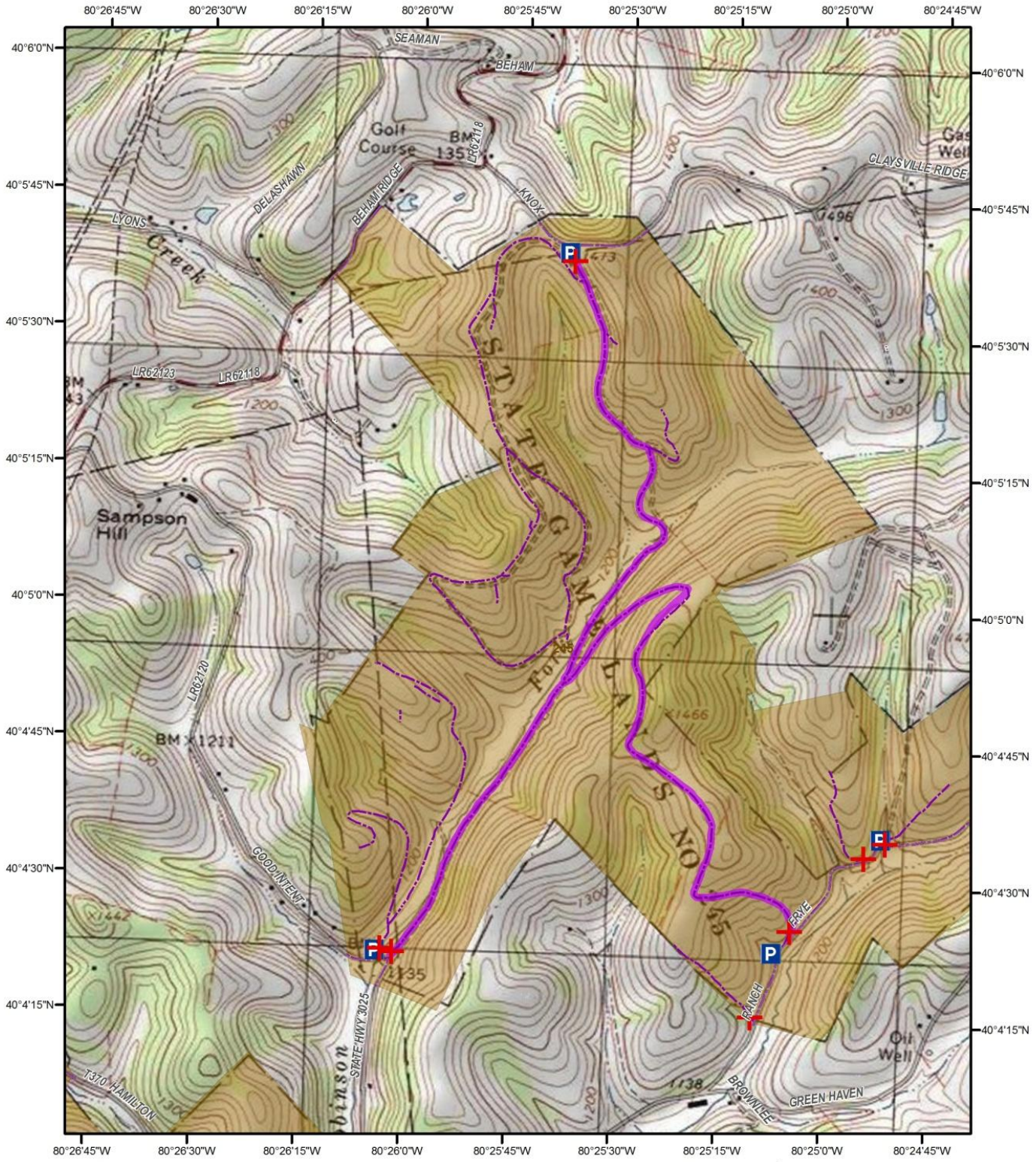

State Game Land 245

Gate

Gameland Parking Area

Township Roads

PGC Roads

Disabled Person Route with Permit

State Gamelands

It is unlawful to ride ATVs on State Game Lands, except on designated roads open for persons issued a Disabled Person Permit, and who have a valid registration from the Department of Conservation & Natural Resources.

0 0.25 0.5 Miles

N W E S

C. Deno 12/2014

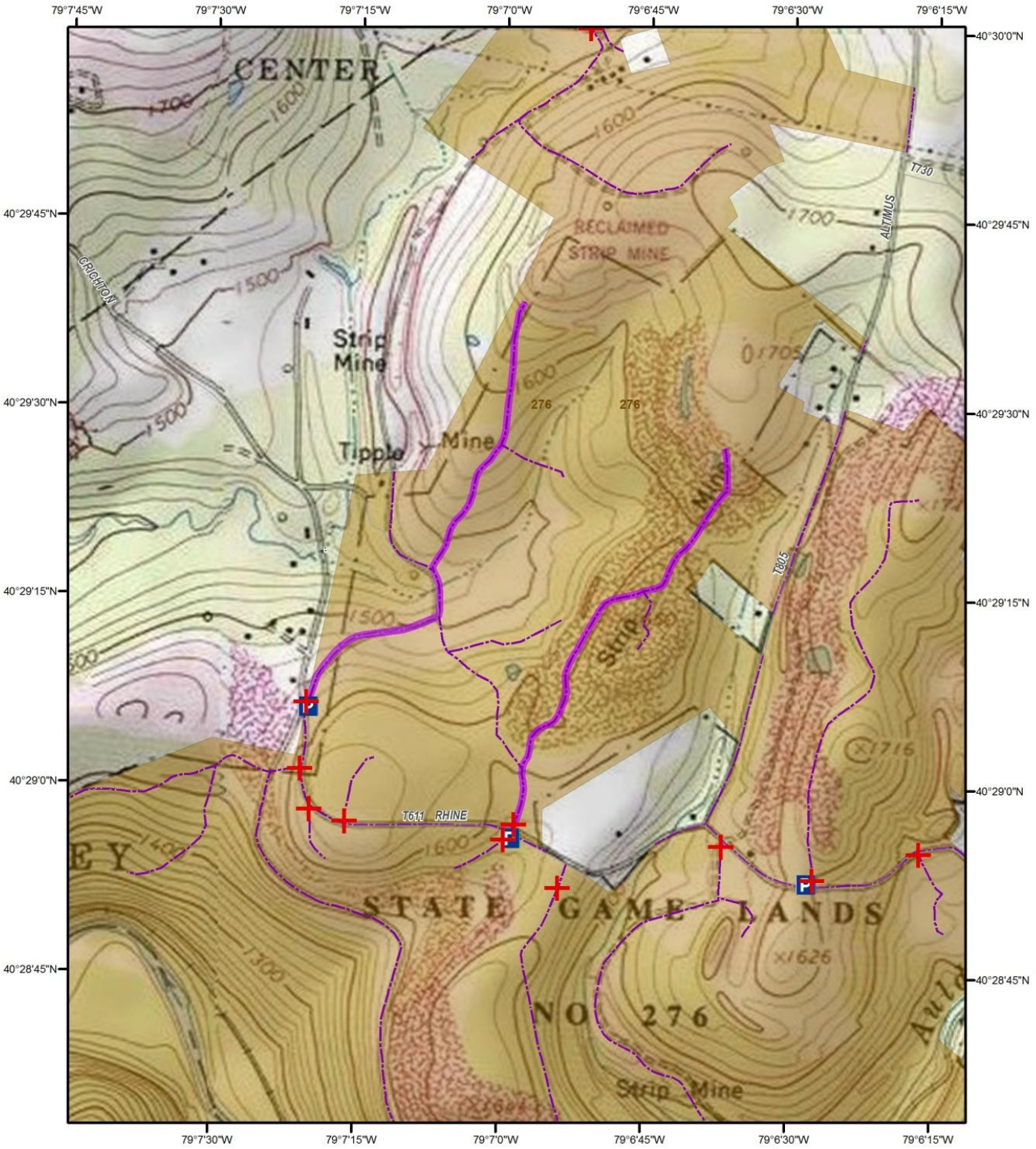

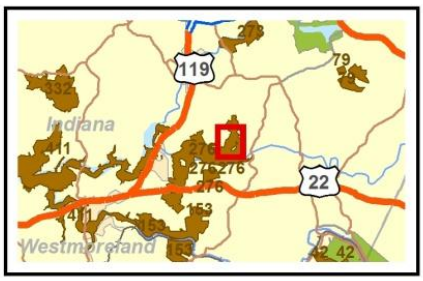

State Game Land 276

- Gate
- Gameland Parking Area
- Township Roads
- PGC Roads
- Disabled Person Route with Permit
- State Gamelands

It is unlawful to ride ATVs on State Game Lands, except on designated roads open for persons issued a Disabled Person Permit, and who have a valid registration from the Department of Conservation & Natural Resources.

N
W E
S

C. Deno 12/2014