

STATE GAME LANDS #:049
SALE: 049-2022-01
NAME: FORGOTTEN GLOVES II

PENNSYLVANIA GAME COMMISSION
2001 ELMERTON AVENUE
HARRISBURG, PA 17110-9797
ATTN: FORESTRY DIVISION, BUREAU OF WILDLIFE HABITAT MANAGEMENT

Gentlemen:

In answer to a recent advertisement for lump sum bids on an estimated 183,643 board feet of sawlogs and 1,504 tons of pulpwood located on 63 acres of State Game Lands No. 049, Monroe Township, Bedford County, I offer the following:

\$ _____
(BID QUOTATION MUST BE TYPEWRITTEN OR IN INK)

Full payment will be made when agreements are signed or payment in full for each individual cutting block before cutting operations are started on that block.

It is further understood that an acceptable bond of **\$5,000.00** will be provided to guarantee faithful performance of the agreement.

Removal of timber to be subject to the terms, conditions and stipulations included in the Timber Sale Agreement. It is understood that the contract will run until **June 30, 2025**.

ATTACHED IS **CERTIFIED, CASHIER'S OR TREASURER'S CHECK OR MONEY ORDER, (PERSONAL, COMPANY, CORPORATE CHECK OR CASH ARE NOT ACCEPTED)**, IN THE AMOUNT OF **\$1,000.00** as evidence of good faith in bidding. I understand that it will be forfeited as fully liquidated damages upon my failure within 45 days after presentation to accept and execute the contract and provide a bond as required.

IN CASE OF PARTNERSHIP, EACH PARTNER SIGNS: IF A CORPORATION, THE AUTHORIZED OFFICER MUST SIGN, GIVING HIS/HER TITLE AND NAME OF CORPORATION.

Sincerely yours,

(Tax No. or Social Security No.)

Signature of Bidder - Sign In Ink

(Telephone Number)

Print Name

Firm Name

Street Address (Name, Number, Etc.)

City State Zip

BIDS MUST BE SUBMITTED IN AN ENVELOPE THAT CLEARLY STATES ON THE OUTSIDE: **BID PROPOSAL FOR TIMBER SGL #049**. Bids will be opened in the Bureau of Wildlife Habitat Management, 2001 Elmerton Avenue, Harrisburg, PA 17110-9797, at **2:00 P.M., Monday, February 6, 2023**. The Commission reserves the right to reject any and all bids and to award the contract as deemed to its best interests.

STATE GAME LANDS #:049
SALE #: 049-2022-01
NAME: FORGOTTEN GLOVES II

- INSTRUCTIONS TO BIDDERS -

The following information covers details concerning the proposed lump sum sale of an estimated 183,643 board feet of sawlogs and 1,504 tons of pulpwood located on 63 acres of State Game Lands No. 049, Monroe Township, Bedford County.

See attached sheets for additional volume information. The volume and percentages are not guaranteed and each prospective bidder is urged to examine the sale area and bid on the basis of his own estimate.

- SHOW DATE -

Timber will be shown to prospective bidders on **January 26, 2023**. Viewers will be met at **the PGC parking area along Big Creek Rd. (SR 2007) 3.75 miles southeast of Clearville. (GPS coordinates: N 39.87522/ W -78.34151)**, at 10:00 a.m., and conducted to the sale area.

The timber to be sold will be clearly designated by Roy Bucher, 8627 William Penn Highway, Huntingdon PA, 16652, telephone: 1-814-643-1831, Ext 40484, the Regional Forester.

- BIDS -

BIDS SHOULD BE MAILED AT LEAST FOUR (4) WORKING DAYS PRIOR TO BID OPENING TO PERMIT U.S. POSTAL SERVICE DELIVERY. USE SPECIAL MAIL SERVICE IF MAILED LATER THAN FOUR DAYS PRIOR TO BID OPENING. SPECIAL DELIVERY BIDS SHOULD BE ADDRESSED TO: PENNSYLVANIA GAME COMMISSION, FORESTRY DIVISION, 2001 ELMERTON AVENUE, HARRISBURG, PA 17110-9797.

Bids must be submitted in an envelope that clearly states on the outside: **BID PROPOSAL FOR TIMBER. SGL #049**. Bids received in envelopes not containing this information will be rejected.

In order to be considered, the bid shall be accompanied by a **CERTIFIED, CASHIER'S OR TREASURER'S CHECK, OR A BANK, POSTAL OR EXPRESS MONEY ORDER**, payable to the Pennsylvania Game Commission in the amount of **\$1,000.00**, as evidence of good faith in bidding, to be forfeited as fully liquidated damages upon the bidders failure to accept the award, execute the contract and give bond as required. Bid deposits will be returned to the successful bidder when the contract has been executed and a satisfactory performance deposit has been furnished.

In lieu of bid deposit, bidders may submit an open bid bond to cover the deposit requirement. Any bid bond must be filed for an annual period and both the amount of bond and the surety shall receive prior approval of the Pennsylvania Game Commission.

The Commission reserves the right to reject any and all bids and to award the contract as deemed to its best interests.

Bids will be opened in the Bureau of Wildlife Habitat Management, 2001 Elmerton Avenue, Harrisburg, Pennsylvania 17110-9797, at 2:00 P.M., **Monday, February 6, 2023**, telephone: 717/787-2039. **BIDS RECEIVED LATER THAN 2:00 P.M., THIS DATE, WILL BE REJECTED.**

- PERFORMANCE DEPOSIT -

A performance bond in the amount of **\$5,000.00** will be required in the form of a Certified Check or a Postal Money Order drawn to the order of the Pennsylvania Game Commission. Negotiable securities, including assignment of a bank savings account may be furnished in lieu of above. A bond with corporate surety approved by the Attorney General, or a bank Irrevocable Letter of Credit, may be posted provided the bond has an expiration date a minimum of 1 year beyond the expiration date of the timber contract.

- EXPIRATION OF CONTRACT -

Contract will expire **June 30, 2025**.

- PAYMENTS -

The sale is divided into 4 cutting blocks. Payment may be made by:

1. Total payment when agreement is signed.
- or
2. Payment by individual block or blocks.

- 1 – 41% - 24 acres
- 2 – 18% - 19 acres
- 3 – 3% - 6 acres
- 4 – 38% - 14 acres

Block 1 must be paid in full and cut within one year of contract execution.
Final payment is due No Later Than 120 days before the expiration of the Agreement.

- ANTI DISCRIMINATION -

The contractor awarded the Timber Sale Agreement agrees he will not discriminate against any employee or other persons on account of race, sex, creed, age, ancestry or national origin.

- SAFETY and ENVIRONMENTAL PROTECTION –

The Buyer, his employees and sub-contractors are expected to perform all logging operations in a safe manner as required by applicable laws and regulations. The Commission expects the Buyer to ensure that logging crewmembers dress in protective attire, and perform their duties with equipment in accordance with standards established by the logging industry and the Occupational Safety and Health Administration (OSHA).

The PGC recommends that logging crews working on State Game Lands be trained in safe logging techniques and sound environmental logging practices through a formal training program such as the one provided by the Pennsylvania Sustainable Forestry Initiative (PA SFI) or another similar program.

Contractor must comply with the erosion and sediment control plan for disturbed areas that is included as a part of the timber contract.

- SPECIAL PROVISIONS -

See nine (9) attached sheet(s) of Special Provisions.

SPECIAL PROVISIONS FOR THE “*FORGOTTEN GLOVES II*” TIMBER SALE

SGL #049 – TS #049-2022-01

1) ADMINISTRATIVE ITEMS

- a) All contractors, subcontractors and consultants of the Buyer must be pre-approved by the Commission. The Commission reserves the right to reject any subcontractor at its sole discretion. If Contractor enters into any subcontract(s) not previously approved by the Commission, the Commission shall have the right to require the Contractor to terminate such contracts.
- b) This sale consists of three (3) Clearcut with Reserves Blocks totaling 49 acres and one (1) Overstory Removal Block totaling 14 acres.
- c) The contractor shall provide the Regional Forester or his designee with at least five (5) business days advanced notice prior to moving equipment on-site in anticipation of start-up.
- d) Sawtimber volumes in all Blocks were all determined by a 100% tally. Pulpwood volumes were determined by a 10 BAF prism, 1 plot/acre cruise for Blocks 1, 2, and 3. Pulpwood volumes were determined by 100% tally in Block 4.
- e) **Block 4 must be cut within 1 year of Agreement execution. Final payment is due no later than 120 days before the expiration of the agreement.**
- f) Operator is responsible for contacting PA One Call (8-1-1) at least three (3) business days prior to any earth moving activities, skidding, or hauling to ensure all utility lines are clearly identified. PA One Call will alert the appropriate facility owners of the intent to conduct earth moving activities or cross underground lines. Utility lines will be crossed in accordance to the requirements of the respective owner of that right-of-way. For more information, visit www.pa1call.org.
- g) The Contractor is responsible for the control and collection of fluids leaking from any equipment used on the site. The Contractor must have a spill containment and cleanup kit appropriate for the equipment being used. At a minimum, the kit will contain: plugs and clamps to control hydraulic line breaks, a container to collect leaking fluids, fluid absorbent pads and a shovel. Operating any equipment noticeably leaking fluids is prohibited. The Contractor must collect and control fluids leaking from any equipment and dispose of properly.
- h) **All skidding and hauling will be restricted to dry or frozen periods to minimize damage.** If, in the opinion of the Regional Forester or his designee, site conditions on the sale area become too wet and/or muddy for skidding or hauling, all phases of the job will be suspended until site conditions are favorable. The decision of the Regional Forester or his designee will be final.
- i) The Regional Forester or his designee will closely monitor harvest and skidding damage to residual trees. If damage becomes excessive additional restrictions will be placed on the harvest. Total disregard to the residual trees and failure to take corrective actions will result in payment of damages and/or termination of the timber contract.
- j) **No permanent paint may be used by bidder for marking/cruising this timber sale area.**
- k) Operator will supply all employees working on this site with a sale map and copy of the special provisions.

- l) Any contractor wishing to visit the project site outside of the scheduled sale tour must contact the Regional Forester to obtain information on the procedure to obtain access to the Game Lands.

2) **BOUNDARIES, BLOCKS, AND CUTTING RESTRICTIONS**

- a) The sale consists of four (4) cutting blocks. The sale boundary is delineated with **BLUE**-marked trees with two (2) slashes. Corners are marked with three (3) slashes. All **Blue**-marked trees shall remain standing.
- b) Sale blocks may be cut in any order but Block 4 must be paid in full and harvested within one year of Agreement execution.
- c) **Blocks 1, 2 and 3** –All **Blue**-marked trees are **reserved** and shall remain standing, as well as dogwoods and serviceberry. Trees designated for cutting include all UNPAINTED trees greater than two (2) inch dbh. All reserved trees shall remain standing. If a reserve tree constitutes a safety hazard to the contractor, the tree may be felled but it must remain at the stump. The contractor is required to immediately notify the Regional Forester or his designee if a reserve tree is felled.

Block 4 – All **Blue**-marked trees are **reserved** and shall remain standing, as well as **conifers, dogwoods, and serviceberry.** Trees designated for cutting include all UNPAINTED trees greater than two (2) inch dbh. All reserved trees shall remain standing. If a reserve tree constitutes a safety hazard to the contractor, the tree may be felled but it must remain at the stump. The contractor is required to immediately notify the Regional Forester or his designee if a reserve tree is felled.
- d) No cutting or skidding is permitted in the reserve areas.
- e) Within a block, cutting of polewood and sawtimber shall proceed in a complete and orderly manner. All cutting in one block must be completed to the satisfaction of the Regional Forester or his designee before commencing operations in a subsequent block.
- f) Cull portions of the tree are to be left at the stump. All logs and pulpwood are to be marked to length in the woods to eliminate shorts ends at the landings.
- g) No whole tree harvesting is permitted.
- h) All stumps must be less than 12 inches in height when measured from the ground.
- i) Trees designated for cutting must be completely severed from the stump and placed on the ground.
- j) All top wood 3-inch diameter and smaller is reserved and shall not be removed from the site.
- k) All tops must be pulled back 15 feet from all SGL boundaries, roads, road ditches/diversions, culvert pipes, powerlines and spring runs.
- l) No felling of trees may occur between **June 1 and July 31.**

3) US / STATE / LOCAL ROADS

- a) Hauling will take place along Big Creek Road (SR 2007) and Robinsonville Road (SR 2011). Contact Penn DOT Engineering District 9. 1620 N. Juniata St. Hollidaysburg, PA 16648. Telephone: 814-696-7250.
- b) Hauling will take place along Addison Ridge Road (T-347), Mearkle Road (T-370), and Means Road (T-379). Contact Monroe Township, 247 Rock Hill Church Road, Clearville, PA 15535 (mailing address P.O. Box 38, Clearville, PA 15535). Telephone: 814-784-3168.

4) GAME LAND ROAD TO BUILD / IMPROVE / MAINTAIN

a) Road to Build, Improve, Maintain:

- 1. Locations of haul road improvements are identified on the sale map.
- 2. The operator will notify the Regional Forester or designee three (3) business days prior to beginning road improvement work.
- 3. All roadways used on state game lands shall be graded with a dozer with a six-way blade at the conclusion of use. Ditches and other drainage structures must be opened and re-established where needed and/or as directed by Regional Forester or his designee. The road must be crowned to drain all water into the ditches and culverts.
- 4. All road improvement work must be completed within one year of contract execution. All road construction and/or improvement must be allowed to settle for 30 days prior to any usage. During that time period, no truck activity will be permitted on the newly constructed and/or improved road. The road must have a solid surface and not show any movement.
- 5. Site conditions must be favorable for road building and/or improvement work with no wet or frozen ground.
- 6. Upon conclusion of use and as directed by the Regional Forester or his designee, the haul road will be graded smooth and rut-free, with a 12-foot running surface or to the roadway original width, whichever is wider, and with positive drainage including ditches, broad-based dips, and turnouts. Roads must be crowned or sloped, as directed by the Regional Forester or designee, to drain all water into ditches and culverts. Any and all piles of surface sidecast should be graded level by feathering it back into the road berms and/or road surface during final grading. Road berms should be graded to a mow-able contour. A bulldozer with a six-way blade will be required for final grading.
- 7. There are existing culverts and a bridge along the hauling route. These are to be maintained in good working condition throughout hauling operations. The contractor is responsible for damage to culverts/headwalls/bridge resulting from timber operation. The contractor will immediately repair and/or replace damaged culverts with new black corrugated double-walled smoothbore plastic culvert pipes of equivalent diameter and length as the damaged culvert, will remove damaged culverts from the Game Lands, and will re-construct headwalls as directed by the Regional Forester or his designee.
- 8. Any freshly disturbed soil from road work must be immediately seeded with oats or wheat (as determined by the Regional Forester or his designee) at a rate of 30 lbs./acre while the soil is freshly disturbed.

9. A dozer with a six-way blade will be required to complete road improvements and final grading. Additional equipment will be needed to complete road construction.

b) Summary of road to build, improve, maintain:

1. There is no road to build.
2. Approximately 1,110 feet of existing road will be improved.
3. Approximately 3,650 feet of road to maintain.
4. Sections of the haul roads may require stone applied at times to sustain heavy hauling and as directed by the Regional Forester or his designee.
5. **Stone, to be used for this sale, is available on SGL 49 at the location shown on the map.**
6. All road improvements must be approved by the Regional Forester or his designee.
7. All improvements must be completed prior to commencing harvesting operations.

c) Details of Road to Improve:

1. Segment B (from Addison Ridge Road to the landing for Blocks 2 and 3)
 - a. 1,110 feet of road.
 - b. The operator must use a bulldozer or road grader to remove the sod from this road prior to use. The sod must be distributed along the road banks to allow for mowing.
 - c. Prior to hauling, the existing PGC administrative road will be graded to a 12-foot running surface, ditch lines established leading into cutouts or culverts, positively drained with broad-based dips and cutouts, crowned to drain all water into the ditches.
 - d. Any soft spots on the road will need stone applied to sustain heavy hauling.

d) Details of Road to Maintain:

1. Segment A (from Big Creek Road to the landing for Block 4)
 - a. 3,650 feet of road to maintain.
 - b. Road surface may require stone as needed to sustain heavy hauling. This will be at the discretion of the Regional Forester or his designee.

e) During and Following Hauling Operations:

1. Roads must be kept clear of tree tops, branches, and other logging debris.
2. Once hauling begins the contractor will apply stone to the haul road as necessary to sustain heavy hauling. This will be at the discretion of the Regional Forester or his designee.
3. During the operational period, the contractor shall keep haul roads in a passable condition for low-clearance 2-wheel drive vehicles at all times.
4. Immediately after final grading and while the surface is freshly disturbed, the contractor will apply seed-straw mulch to the haul road for Blocks 2 and 3 (including disturbed banks, side ditches, turnouts, berms, etc.) during the appropriate spring or fall seeding period in accordance with Section "7a-7e", Special Provisions.

5. The parking area adjacent to the Block 1 landing does see some usage during hunting season (2 weeks prior to Fall archery – 2 weeks after Flintlock season).
6. The contractor must provide the Regional Forester or his designee with at least three (3) business days advance notice of final grading and seeding of the haul roads.

5) LOG LANDING

- a) Main landing locations are designated on the sale map. Any additional landings are to be approved by the Regional Forester or his designee.
- b) There is one (1) landing to build. Landing location is marked with an ORANGE “L” at the edge of the parking area. The log landing will require the excavation of stumps and rocks as well as leveling the site and establishment of positive drainage. Stumps are to be scattered singularly at the edge of the landing boundary. Landing size should be approximately 150 feet x 150 feet in size. Larger landing must have prior approval from the Regional Forester or his designee. Landing may require the application of stone prior to use to stabilize the site and allow for operations. Stone amount will be determined by Regional Forester or his designee.
- c) There are two (2) existing landings to use. These landings are designated with an Orange “L” that is marked on a tree adjacent to the landing area. The log landings may require the excavation of stumps and rocks as well as leveling the site and establishment of positive drainage. Stumps are to be scattered singularly at the edge of the landing boundary. Landing size should be approximately 150 feet x 150 feet in size. Larger landings must have prior approval from the Regional Forester or his designee. Landings may require the application of stone prior to use to stabilize the site and allow for operations. Stone amount will be determined by Regional Forester or his designee.
- d) Logging debris on the landings must be kept to a minimum. All logs and pulpwood are to be marked to length in the woods to eliminate short ends at the landings. All excessive logging debris on the landings is to be removed from the Game Lands by the operator at the conclusion of the sale.
- e) Immediately following initial landing work, disturbed areas adjacent to the landings must be seeded with oats or wheat (as determined by the Regional Forester or his designee) at a rate of 30 lbs./acre while the soil is freshly disturbed.
- f) Upon conclusion of use, the landings will be cleared of debris (including bark debris and rocks), graded smooth with positive drainage, and ditched as directed by the Regional Forester or his designee. A bulldozer with a six-way blade is required for final grading. Immediately after final grading, the contractor will apply seed and straw mulch to the landings during the appropriate spring or fall seeding period in accordance with Section “7a-7e”, Special Provisions.
- g) The contractor must provide the Regional Forester or his designee with at least three (3) business days advance notice of final grading and seeding of the log landing.

6) SKIDDING

- a) Skidding is restricted to within the sale block boundary. Skid trails should be located to avoid steep gradients, as well as spring seeps and other potentially wet areas. All skid trails are subject to the approval of the Regional Forester or his designee.

- b) Designated main skid trails will be utilized for Blocks 2 and 4, which totals 1,030 and 100 feet respectively. The approximate center line of this skid trail is marked with PINK dots.
- c) No skidding is permitted on the haul road or any PGC administrative roads that are located within the sale boundary.
- d) No whole tree skidding is permitted.
- e) The contractor shall supply and install temporary culverts or skid bridges on skid trails at the discretion of the Regional Forester or his designee.
- f) If a skid trail will be sitting idle for one month or more, the contractor must install open and functional water bars.
- g) Main skid trails are to be leveled, open and have water bars added at the conclusion of the harvesting.
- h) Upon conclusion of logging operations, the contractor will grade the skid trails to a rut-free condition and install water bars as directed by the Regional Forester or his designee. A bulldozer with a six-way blade is required for final grading. Final grading and seeding of skid trails shall be completed during the appropriate spring or fall seeding period in accordance with Section "7a-7e", Special Provisions.
- i) The contractor must provide the Regional Forester or his designee with at least three (3) business days advance notice of final grading and seeding of the skid trails.

7) SEEDING OF ROADWAYS, LOG LANDINGS, AND SKID TRAILS

- a) Seed:
 - 1. Landings, Skid Trails, and Haul Road:
 - a. 100 lbs. per acre Oats (spring) or 60 lbs. per acre Wheat (fall)
- b) Weed-free Straw Mulch:
 - 1. Immediately following seeding, weed-free straw mulch will be applied to designated areas at the rate of 5,000 lbs. per acre (100 bales per acre). A mechanized mulch spreader is required to apply straw uniformly to treated surfaces. Straw must be spread to a depth of less than 1/2" over the entire seeded location. Log landings and the haul road for Blocks 2 and 3 will be the only surface area receiving straw mulch.
- c) Seeding and mulching applications must be done while the soil is freshly disturbed.
- d) **The anticipated minimum area of soil disturbance is 6.5 acres**, but total acreage could vary depending on contractor's operations. Acreage estimate was calculated as follows:
 - 1. Haul road: 2.2 acres
 - 2. Log Landing: 1.5 acres
 - 3. Skid trails: 2.8 acres
- e) Guaranteed catch of cover must be obtained before the bond will be released. This will be determined by the Regional Forester or his designee. Seeding done after September 30 will not be inspected until May 15 of the following year in order to assure winter survival.

8) OPERATIONS AND NON-WORK DAYS

- a) No in-woods operations will be permitted on the following days for the period of this contract:
 - 1. All Saturdays in the months of October, November, December, and January and any Sunday open to hunting.
 - 2. The opening day and all Saturdays during spring gobbler season, including youth spring gobbler hunt.
 - 3. All the days of general firearms bear season.
 - 4. The entire 2 weeks of the general firearms deer season.
 - 5. The opening day of flintlock muzzleloader season.

Any variance from the Non-Work Days must have advanced approval from the Regional Forester.

- b) No operations including hauling will be permitted from **March 15 to April 15** without the approval of the Regional Forester.
- c) The contractor, employees, and subcontractors may not hunt to, from, or at the job site when the work location is beyond a gated road that is closed to public traffic. The contractor may travel to and from the work location on non-work days to check the condition of equipment. **No felling, trucking, equipment repair or access for the purpose of hunting at the job site will be permitted.**
- d) **No tree felling from June 1 through July 31.**
- e) The contractor shall comply with all State Game Lands regulations.

9) MISCELLANEOUS

- a) The timber contractor shall comply with the E&S Plan for the sale area. The plan must be on site and available for inspection at all times. A completed plan will be provided to the successful bidder. The timber operator should review the plan, due to his responsibility for the implementation of erosion controls during the harvest operation. A copy of the E&S Plan is available to potential bidders at the following locations: the PGC South Central Region Office or the PGC Harrisburg Office.
- b) The contractor shall supply locks for access gates as necessary. Except for seasonally opened gates, PGC gates are to be kept closed and locked, at all times, except when the contractor is present on the site. Repeated failure to close gates will be penalized.
- c) **It is unlawful to be present on State Game Lands from November 15 through December 15 inclusive when not engaged in lawful hunting or trapping and fail to wear a minimum of 250 square inches of daylight fluorescent-orange material on the head, chest, and back combined, or in lieu thereof, a hat of the same colored material. The material shall be worn so it is visible in a 360-degree arc.**
- d) Vehicle traffic on PGC access roads shall not exceed 25 MPH.
- e) Except for the contractor, no persons shall be permitted to cut or remove firewood.
- f) Necessary E&S controls within a sale block must be implemented to the satisfaction of the Regional Forester or his designee before the contractor will be permitted to move into the next cutting block.
- g) If contractor's operation involves on-site chipping, the contractor shall remove all chipping debris from the Game Lands prior to final grading and seeding of log landings.

- h)** To minimize the spread of invasive plants, all earth-moving and logging equipment (bulldozers, mechanical fellers, skidders, loaders, chippers, etc.) should be thoroughly cleaned prior to entering the State Game Lands (SGL).
- i)** The contractor will furnish **weigh slips** for shale and/or stone and **receipts** for all seed and mulch to the Regional Forester immediately following sale retirement.
- j)** This timber sale falls in the spotted lanternfly quarantine area. The buyer is responsible for understanding and complying with all applicable requirements. Up to date information can be found at www.agriculture.pa.gov
- k)** *Violations of contract provisions by the operator may subject the operator or its employees or contractors to fine based on Title 34 and 58 regulations.*

10) FORESTER CONTACT INFORMATION

Forester Daniel Strunk: (814) 251-2252
Regional Forester Roy Bucher: (814) 643-1831 x. 40484

Please contact with any questions.

11) PA RIGHT TO KNOW PROVISIONS

- a)** The Pennsylvania Right-to-know Law, 65 P.S. §§ 67.101-3104, applied to this contract.
- b)** Unless the Contractor provides the Commonwealth, in writing, with the name and contact information of another person, the agency shall notify the Contractor using the Contractor information provided by the Contractor in SRM [or “the legal contact information provided in this contract”] if the agency needs to Contractor’s assistance in any matter arising out of the Right to Know Law (“RTKL”). The Contractor shall notify the agency in writing of any change in the name or the contact information within a reasonable time prior to the change.
- c)** Upon Notification from the Commonwealth that the Commonwealth requires the Contractor’s assistance in responding to a RTKL request for records in the Contractor’s possession, the Contractor shall provide the Commonwealth, within fourteen (14) calendar days after receipt of such notification, access to, and copies of, any document or information in the Contractor’s possession which arises out of the contract that the Commonwealth requests (“Requested Information”) and provided such other assistance as the Commonwealth may request in order to comply with the RTKL. If the Contractor fails to provide the Requested Information within fourteen (14) calendar days after receipt of such request, the Contractor shall indemnify and hold the Commonwealth harmless for any damages, penalties, detriment or harm that the Commonwealth may incur as a result of the Contractor’s failure, including any statutory damages assessed against the Commonwealth.
- d)** The Commonwealth’s determination as to whether the Requested Information is a public record is dispositive of the question as between the parties. Contractor agrees not to challenge the Commonwealth’s decision to deem the Requested Information a Public Record. If the Contractor considers the Requested Information to include a request for a Trade Secret or Confidential Proprietary Information, as those terms are defined by the RTKL, the Contractor will immediately notify the Commonwealth, and will provide a written statement signed by a representative of the Contractor explaining why the requested material is exempt from public disclosure under the RTKL within seven (7) calendar days of receiving the request. If, upon review of the Contractor’s written statement, the Commonwealth still decides to provide the Requested Information, Contractor will not challenge or in any way hold the Commonwealth liable for such a decision.
- e)** The Commonwealth will reimburse the Contractor for any costs associated with complying with this provision only to the extent allowed under the fee schedule established by the Office of Open Records or as otherwise provided by the RTKL if the fee schedule is inapplicable.
- f)** Contractor agrees to abide by any decision to release a record to the public made by the Office of Open Records, or by the Pennsylvania Courts. The Contractor agrees to waive all rights or remedies that may be available to it as a result of the Commonwealth’s disclosure of Requested Information pursuant to the RTKL. Contractor’s duties relating to the RTKL are continuing duties that survive the expiration of this contract and shall continue as long as the Contractor has Requested Information in its possession.

ESTIMATED TIMBER HARVEST COSTS

SALE NAME: FORGOTTEN GLOVES II

SALE NUMBER: 049-2022-01

HAUL ROAD COSTS

ROAD CONSTRUCTION	\$	-
ROAD IMPROVEMENT	\$	2,000.00
1,100' road to improve	\$	1,200.00
160 tons 3A stone	\$	800.00
Sub-Total	\$	2,000.00

LANDINGS

1 landing - build	\$	600.00
2 landings - improve	\$	500.00
Temp seeding	\$	11.00
Sub-Total	\$	1,111.00

CLEAN-UP

Final road grading (4,760 feet)	\$	1,200.00
Retirement seeding	\$	158.40
Level, grade & retire landings & skid trails	\$	1,175.00
Sub-Total	\$	2,533.40

OTHER



	\$	-
Sub-Total	\$	-

TOTAL \$5,644.40

The above timber harvest costs are not guaranteed, but they are our best estimate and may vary according to different contractors and locations. The bidder should devise their costs using this sheet for assistance only in formulating their own costs.

SGL 49
Monroe Township
Bedford County
Compartment(s): 2; 3
Stand(s): 2, 11; 1

Forgotten Gloves II Timber Sale # 049-2022-01

 Timber Block
 Game Land Boundary

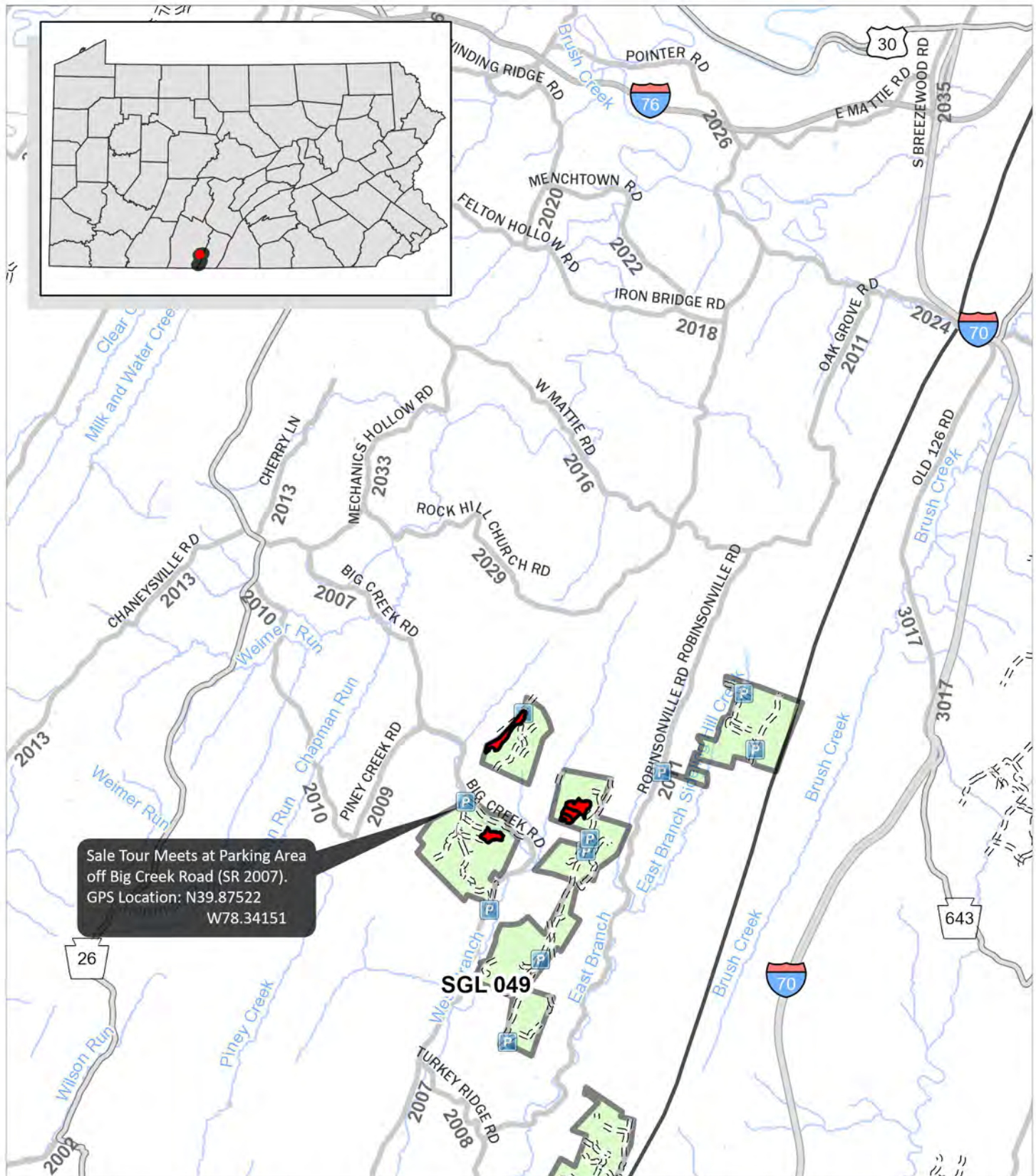

Forester: dstrunk
12/13/2022

0 1 2 3 4 Miles

1 inch = 1.52 miles



Forgotten Gloves II Timber Sale # 049-2022-01

SGL 49
Monroe Township
Bedford County
Compartment(s): 2; 3
Stand(s): 2, 11; 1

Block 1: 24 ac;	75 MBF;	402 Tons (CR)
Block 2: 19 ac;	33 MBF;	780 Tons (CR)
Block 3: 6 ac;	6 MBF;	310 Tons (CR)
Block 4: 14 ac;	70 MBF;	12 Tons (OR)
Reserve: 10 ac		
Total: 73 ac;	184 MBF;	1,504 Tons

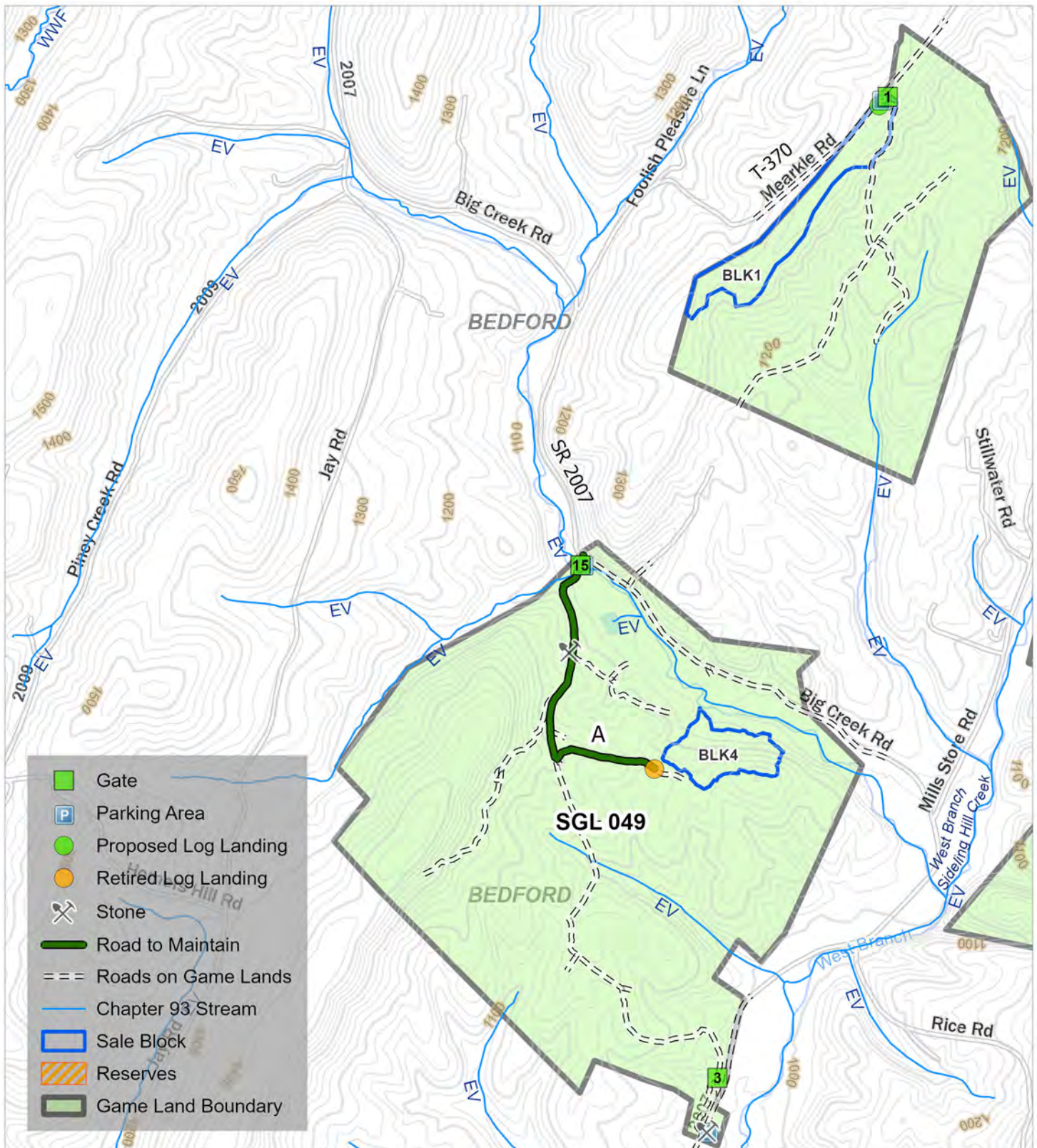

Forester: dstrunk
09/15/2022

0 1/4 1/2 3/4 1
Miles

1 inch = 2,000 feet



Forgotten Gloves II Timber Sale # 049-2022-01

SGL 49
Monroe Township
Bedford County
Compartment(s): 2; 3
Stand(s): 2, 11; 1

Block 1: 24 ac;	75 MBF;	402 Tons (CR)
Block 2: 19 ac;	33 MBF;	780 Tons (CR)
Block 3: 6 ac;	6 MBF;	310 Tons (CR)
Block 4: 14 ac;	70 MBF;	12 Tons (OR)
Reserve: 10 ac		
Total: 73 ac;	184 MBF;	1,504 Tons

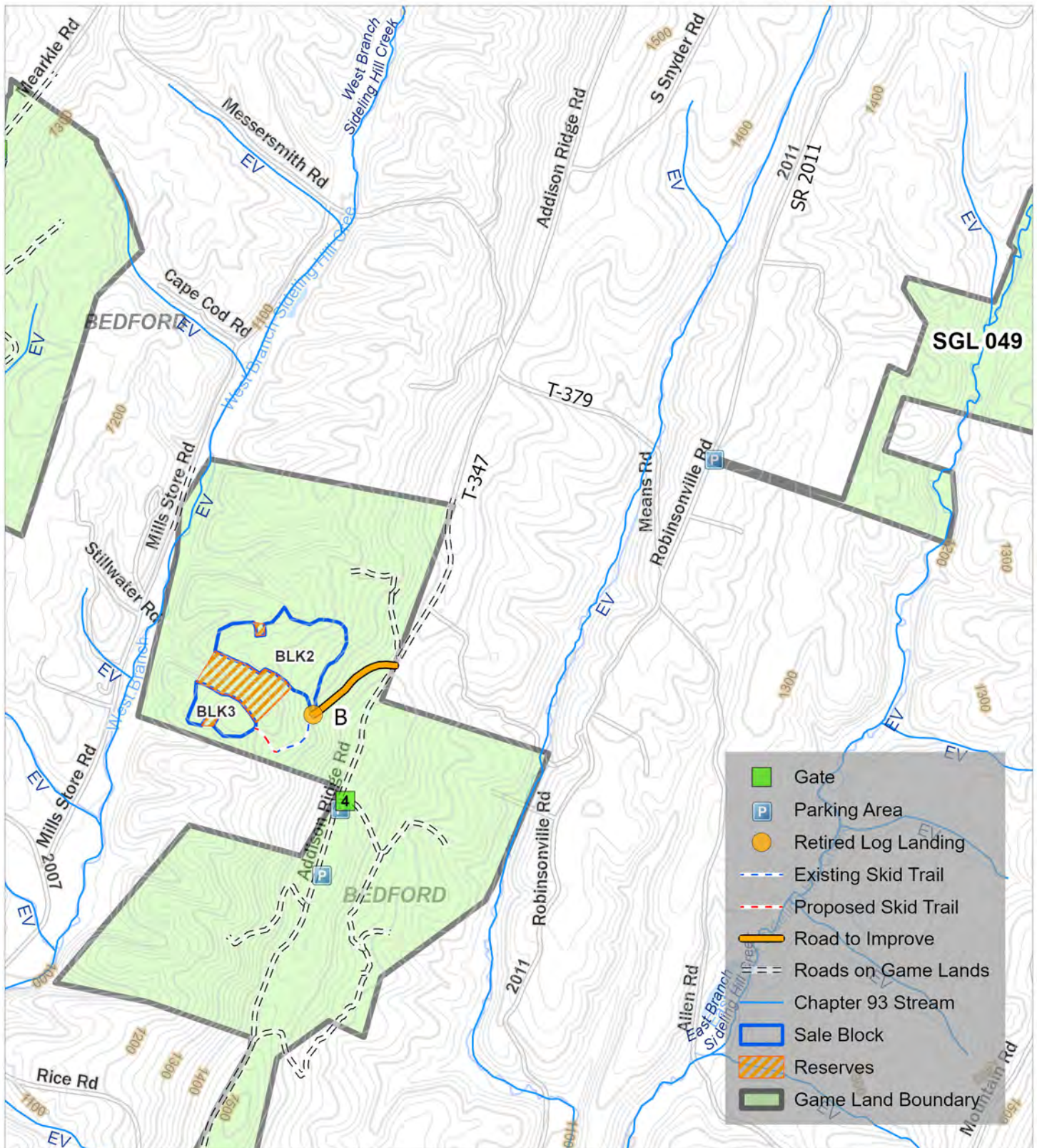

Forester: dstrunk
09/15/2022

0 1/4 1/2 3/4 1
Miles

1 inch = 2,000 feet



Report For Forgotten Gloves II

Sale Name:	Forgotten Gloves II	SGL Number:	49
Forester:	Strunk	Report Date:	09/12/2022
Blocks Numbers in Sale:	1,2,3,4	Acres:	62.6
County:	Bedford	Township:	MONROE

The Pennsylvania Game Commission SGL #49 - Forgotten Gloves II Timbersale Scribner Rule (BDFT) - All Volumes are Estimates

Sale Summary by Harvest Block														
Block Number	Area		Harvest Type	Sawtimber				Pulpwood				Culls		
	Acres	% of Sale		Method	BDFT	Per Acre	% of Sale	Method	Tons	Per Acre	% of Sale	2 - 4"	6 - 10"	12 +"
1	24	38%	Clearcut with Reserves	100% Tally	74,818	3,157	41%	BAF 10 Plot	402	17	27%	1,776	199	80
2	19	30%	Clearcut with Reserves	100% Tally	33,199	1,770	18%	BAF 10 Plot	780	42	52%	752	71	43
3	6	10%	Clearcut with Reserves	100% Tally	5,501	901	3%	BAF 10 Plot	310	51	21%	233	81	1
4	14	22%	Overstory Removal	100% Tally	70,125	4,981	38%	100% Tally	12	1	1%	1	1	12
Total	63	100%			183,643		100%		1,504	24	100%	2,762	352	136

Pulpwood was sampled in block(s) 1, 2, 3 with a precision of +/- 13.9% (90% C.I.)

The Pennsylvania Game Commission

SGL #49 - Forgotten Gloves II Timbersale

Scribner Rule (BDFT) - All Volumes are Estimates

Block All - 63 acres																									
	10"-12" DBH		14" DBH		16" DBH		18" DBH		20" DBH		22" DBH		24" DBH		26" DBH		28" DBH		30"+ DBH		Sawtimber Totals			Pulpwood	
Species	#TR	VOL	#TR	VOL	#TR	VOL	#TR	VOL	#TR	VOL	#TR	VOL	#TR	VOL	#TR	VOL	#TR	VOL	#TR	VOL	Total Trees	Total Volume	Avg Vol Per Tree	Trees	Tons
White Oak	21	1,179	36	3,301	48	6,373	51	9,613	49	11,220	15	4,774	13	4,946	3	1,139	0	0	0	0	236	42,545	180	111	37
N. Red Oak	33	1,852	50	4,667	32	4,584	35	7,063	26	7,298	21	6,819	10	4,007	2	1,011	2	759	1	928	212	38,988	184	486	122
Chestnut Oak	27	1,276	48	3,485	54	6,520	45	7,399	26	6,217	8	2,245	5	1,874	2	825	0	0	0	0	215	29,841	139	270	85
White Pine	7	486	16	1,772	14	2,548	6	1,577	11	3,530	8	3,367	7	3,127	2	1,289	1	817	0	0	72	18,513	257	172	59
Hickories	54	2,693	59	4,903	28	3,772	21	3,388	5	1,206	2	465	0	0	0	0	0	0	0	0	169	16,426	97	718	112
Black Oak	39	1,883	28	2,481	21	2,839	14	2,730	4	980	4	1,064	1	355	0	0	0	0	0	0	111	12,332	111	467	72
Scarlet Oak	3	179	5	460	9	1,231	9	1,686	9	2,361	4	1,411	4	1,711	5	2,056	0	0	0	0	48	11,095	231	29	6
Black Walnut	22	921	9	561	18	1,570	4	415	5	931	1	121	0	0	0	0	0	0	0	0	59	4,520	77	43	7
Red Maple	9	444	13	1,052	10	1,236	2	232	2	293	2	449	0	0	0	0	0	0	0	0	38	3,706	98	443	105
Black Cherry	17	798	7	576	7	638	1	89	0	0	0	0	0	0	0	0	0	0	0	0	32	2,100	66	284	73
Sugar Maple	0	0	2	175	2	309	1	136	1	172	1	292	1	258	0	0	0	0	0	0	8	1,342	168	43	13
Chestnut Oak - dead	2	99	2	93	3	264	0	0	1	284	0	0	0	0	0	0	0	0	0	0	8	740	92	0	0
White Oak - dead	0	0	1	48	1	103	0	0	0	0	0	0	1	445	0	0	0	0	0	0	3	596	199	0	0
N. Red Oak - dead	0	0	0	0	0	0	1	143	0	0	1	308	0	0	0	0	0	0	0	0	2	451	225	0	0
Sassafras	1	48	2	142	1	61	0	0	0	0	0	0	0	0	0	0	0	0	0	0	4	252	63	77	14
White Ash	0	0	1	103	0	0	0	0	0	0	0	0	0	0	0	0	0	0	0	0	1	103	103	0	0
American Sycamore	0	0	1	95	0	0	0	0	0	0	0	0	0	0	0	0	0	0	0	0	1	95	95	0	0
Virginia Pine	0	0	0	0	0	0	0	0	0	0	0	0	0	0	0	0	0	0	0	0	0	0	0	1,847	759
Table Mountain Pine	0	0	0	0	0	0	0	0	0	0	0	0	0	0	0	0	0	0	0	0	0	0	0	12	15
Aspen	0	0	0	0	0	0	0	0	0	0	0	0	0	0	0	0	0	0	0	0	0	0	0	4	12
Virginia Pine - dead	0	0	0	0	0	0	0	0	0	0	0	0	0	0	0	0	0	0	0	0	0	0	0	12	6
Black Gum	0	0	0	0	0	0	0	0	0	0	0	0	0	0	0	0	0	0	0	0	0	0	0	48	5
Hickories - dead	0	0	0	0	0	0	0	0	0	0	0	0	0	0	0	0	0	0	0	0	0	0	0	17	3
Total	235	11,858	280	23,913	248	32,049	190	34,470	139	34,490	67	21,315	42	16,722	14	6,320	3	1,576	1	928	1,219	183,643	151	5,083	1,504

The Pennsylvania Game Commission

SGL #49 - Forgotten Gloves II Timbersale

Scribner Rule (BDFT) - All Volumes are Estimates

Block 1 - 24 acres																									
	10"-12" DBH		14" DBH		16" DBH		18" DBH		20" DBH		22" DBH		24" DBH		26" DBH		28" DBH		30"+ DBH		Sawtimber Totals			Pulpwood	
Species	#TR	VOL	#TR	VOL	#TR	VOL	#TR	VOL	#TR	VOL	#TR	VOL	#TR	VOL	#TR	VOL	#TR	VOL	#TR	VOL	Total Trees	Total Volume	Avg Vol Per Tree	Trees	Tons
Chestnut Oak	21	964	38	2,812	38	4,513	37	6,119	16	3,845	5	1,471	5	1,874	2	825	0	0	0	0	162	22,423	138	182	69
N. Red Oak	27	1,513	33	2,915	15	1,916	13	2,225	6	1,397	6	1,738	4	1,673	0	0	0	0	0	0	104	13,378	129	293	72
Hickories	44	2,196	46	3,682	21	2,740	13	1,877	4	881	2	465	0	0	0	0	0	0	0	0	130	11,842	91	677	105
White Oak	12	671	17	1,461	21	2,942	10	1,762	14	2,889	3	918	2	703	0	0	0	0	0	0	79	11,345	144	62	24
Black Oak	30	1,480	20	1,640	12	1,570	7	1,367	2	583	3	772	1	355	0	0	0	0	0	0	75	7,767	104	242	39
Black Walnut	22	921	9	561	18	1,570	4	415	5	931	1	121	0	0	0	0	0	0	0	0	59	4,520	77	43	7
Black Cherry	14	675	4	312	7	638	1	89	0	0	0	0	0	0	0	0	0	0	0	0	26	1,713	66	239	59
Red Maple	1	34	1	79	2	255	0	0	0	0	0	0	0	0	0	0	0	0	0	0	4	369	92	0	0
Chestnut Oak - dead	2	99	2	93	2	164	0	0	0	0	0	0	0	0	0	0	0	0	0	0	6	356	59	0	0
Sugar Maple	0	0	1	75	0	0	0	0	0	0	0	0	1	258	0	0	0	0	0	0	2	333	166	43	13
Scarlet Oak	0	0	1	97	0	0	0	0	1	228	0	0	0	0	0	0	0	0	0	0	2	325	163	0	0
White Pine	0	0	0	0	1	131	0	0	0	0	0	0	0	0	0	0	0	0	0	0	1	131	131	0	0
White Ash	0	0	1	103	0	0	0	0	0	0	0	0	0	0	0	0	0	0	0	0	1	103	103	0	0
American Sycamore	0	0	1	95	0	0	0	0	0	0	0	0	0	0	0	0	0	0	0	0	1	95	95	0	0
Sassafras	0	0	1	71	0	0	0	0	0	0	0	0	0	0	0	0	0	0	0	0	1	71	71	0	0
White Oak - dead	0	0	1	48	0	0	0	0	0	0	0	0	0	0	0	0	0	0	0	0	1	48	48	0	0
Virginia Pine	0	0	0	0	0	0	0	0	0	0	0	0	0	0	0	0	0	0	0	0	0	0	0	58	11
Hickories - dead	0	0	0	0	0	0	0	0	0	0	0	0	0	0	0	0	0	0	0	0	0	0	0	17	3
Total	173	8,554	176	14,043	137	16,439	85	13,854	48	10,755	20	5,485	13	4,862	2	825					654	74,818	114	1,855	402

The Pennsylvania Game Commission

SGL #49 - Forgotten Gloves II Timbersale

Scribner Rule (BDFT) - All Volumes are Estimates

Block 2 - 19 acres

	10"-12" DBH		14" DBH		16" DBH		18" DBH		20" DBH		22" DBH		24" DBH		26" DBH		28" DBH		30"+ DBH		Sawtimber Totals			Pulpwood	
Species	#TR	VOL	#TR	VOL	#TR	VOL	#TR	VOL	#TR	VOL	#TR	VOL	#TR	VOL	#TR	VOL	#TR	VOL	#TR	VOL	Total Trees	Total Volume	Avg Vol Per Tree	Trees	Tons
White Pine	4	310	11	1,237	11	2,041	4	1,074	10	3,254	8	3,367	6	2,791	2	1,289	1	817	0	0	57	16,180	284	121	54
N. Red Oak	3	179	11	1,147	7	1,077	5	963	4	1,170	4	1,058	1	470	0	0	0	0	0	0	35	6,064	173	114	36
Black Oak	8	370	7	767	7	1,028	6	1,227	2	397	1	292	0	0	0	0	0	0	0	0	31	4,080	132	92	15
Scarlet Oak	1	50	3	289	2	301	2	310	0	0	2	638	2	764	0	0	0	0	0	0	12	2,352	196	0	0
Red Maple	3	142	10	843	2	218	2	232	2	293	2	449	0	0	0	0	0	0	0	0	21	2,177	104	414	99
White Oak	1	51	3	344	0	0	1	227	1	234	0	0	1	258	0	0	0	0	0	0	7	1,115	159	17	6
Hickories	2	97	2	189	1	98	0	0	0	0	0	0	0	0	0	0	0	0	0	0	5	383	77	0	0
Black Cherry	2	88	3	264	0	0	0	0	0	0	0	0	0	0	0	0	0	0	0	0	5	353	71	27	6
Chestnut Oak	0	0	1	46	1	101	0	0	1	168	0	0	0	0	0	0	0	0	0	0	3	314	105	48	4
Sassafras	1	48	1	71	1	61	0	0	0	0	0	0	0	0	0	0	0	0	0	0	3	181	60	77	14
Virginia Pine	0	0	0	0	0	0	0	0	0	0	0	0	0	0	0	0	0	0	0	0	0	0	0	1,195	508
Table Mountain Pine	0	0	0	0	0	0	0	0	0	0	0	0	0	0	0	0	0	0	0	0	0	0	0	12	15
Aspen	0	0	0	0	0	0	0	0	0	0	0	0	0	0	0	0	0	0	0	0	0	0	0	4	12
Virginia Pine - dead	0	0	0	0	0	0	0	0	0	0	0	0	0	0	0	0	0	0	0	0	0	0	0	12	6
Black Gum	0	0	0	0	0	0	0	0	0	0	0	0	0	0	0	0	0	0	0	0	0	0	0	48	5
Total	25	1,336	52	5,198	32	4,924	20	4,033	20	5,516	17	5,804	10	4,283	2	1,289	1	817			179	33,199	185	2,180	780

The Pennsylvania Game Commission
SGL #49 - Forgotten Gloves II Timbersale
Scribner Rule (BDFT) - All Volumes are Estimates

Block 3 - 6 acres																									
	10"-12" DBH		14" DBH		16" DBH		18" DBH		20" DBH		22" DBH		24" DBH		26" DBH		28" DBH		30"+ DBH		Sawtimber Totals			Pulpwood	
Species	#TR	VOL	#TR	VOL	#TR	VOL	#TR	VOL	#TR	VOL	#TR	VOL	#TR	VOL	#TR	VOL	#TR	VOL	#TR	VOL	Total Trees	Total Volume	Avg Vol Per Tree	Trees	Tons
White Pine	3	176	5	535	2	376	2	503	1	276	0	0	1	335	0	0	0	0	0	0	14	2,202	157	52	5
N. Red Oak	1	54	1	79	2	293	1	194	1	247	1	135	1	272	0	0	0	0	0	0	8	1,274	159	70	11
Red Maple	4	196	2	130	5	694	0	0	0	0	0	0	0	0	0	0	0	0	0	11	1,020	93	29	6	
White Oak	0	0	1	100	0	0	1	183	1	172	0	0	0	0	0	0	0	0	0	3	456	152	29	6	
Scarlet Oak	0	0	1	73	1	63	1	178	0	0	0	0	0	0	0	0	0	0	0	3	315	105	29	6	
Black Oak	1	33	0	0	0	0	1	136	0	0	0	0	0	0	0	0	0	0	0	2	168	84	133	18	
Black Cherry	1	34	0	0	0	0	0	0	0	0	0	0	0	0	0	0	0	0	0	1	34	34	19	8	
Chestnut Oak	1	32	0	0	0	0	0	0	0	0	0	0	0	0	0	0	0	0	0	1	32	32	29	6	
Virginia Pine	0	0	0	0	0	0	0	0	0	0	0	0	0	0	0	0	0	0	0	0	0	0	593	239	
Hickories	0	0	0	0	0	0	0	0	0	0	0	0	0	0	0	0	0	0	0	0	0	0	29	4	
Total	11	525	10	918	10	1,426	6	1,195	3	695	1	135	2	607						43	5,501	128	1,013	310	

The Pennsylvania Game Commission

SGL #49 - Forgotten Gloves II Timbersale

Scribner Rule (BDFT) - All Volumes are Estimates

Block 4 - 14 acres

	10"-12" DBH		14" DBH		16" DBH		18" DBH		20" DBH		22" DBH		24" DBH		26" DBH		28" DBH		30"+ DBH		Sawtimber Totals			Pulpwood	
Species	#TR	VOL	#TR	VOL	#TR	VOL	#TR	VOL	#TR	VOL	#TR	VOL	#TR	VOL	#TR	VOL	#TR	VOL	#TR	VOL	Total Trees	Total Volume	Avg Vol Per Tree	Trees	Tons
White Oak	8	456	15	1,396	27	3,431	39	7,441	33	7,924	12	3,856	10	3,986	3	1,139	0	0	0	0	147	29,629	202	3	1
N. Red Oak	2	106	5	525	8	1,298	16	3,681	15	4,483	10	3,888	4	1,593	2	1,011	2	759	1	928	65	18,272	281	8	3
Scarlet Oak	2	129	0	0	6	868	6	1,197	8	2,133	2	773	2	946	5	2,056	0	0	0	0	31	8,103	261	0	0
Chestnut Oak	5	281	9	626	15	1,907	8	1,280	9	2,204	3	774	0	0	0	0	0	0	0	0	49	7,071	144	11	5
Hickories	8	400	11	1,032	6	934	8	1,510	1	325	0	0	0	0	0	0	0	0	0	0	34	4,201	124	12	3
Sugar Maple	0	0	1	100	2	309	1	136	1	172	1	292	0	0	0	0	0	0	0	0	6	1,009	168	0	0
White Oak - dead	0	0	0	0	1	103	0	0	0	0	0	0	1	445	0	0	0	0	0	0	2	548	274	0	0
N. Red Oak - dead	0	0	0	0	0	0	1	143	0	0	1	308	0	0	0	0	0	0	0	0	2	451	225	0	0
Chestnut Oak - dead	0	0	0	0	1	101	0	0	1	284	0	0	0	0	0	0	0	0	0	0	2	384	192	0	0
Black Oak	0	0	1	75	2	242	0	0	0	0	0	0	0	0	0	0	0	0	0	0	3	317	106	1	0
Red Maple	1	71	0	0	1	68	0	0	0	0	0	0	0	0	0	0	0	0	0	0	2	140	70	0	0
Total	26	1,444	42	3,754	69	9,261	79	15,388	68	17,524	29	9,891	17	6,970	10	4,206	2	759	1	928	343	70,125	204	35	12

The Pennsylvania Game Commission

SGL #49 - Forgotten Gloves II Timbersale

Scribner Rule (BDFT) - All Volumes are Estimates

Block All - 63 acres - Pulp Tree Stand and Stock Table

	2" DBH		4" DBH		6" DBH		8" DBH		10" DBH		12" DBH		14" DBH		16" DBH		18" DBH		20"+ DBH		Pulpwood	
Species	#TR	VOL	#TR	VOL	#TR	VOL	#TR	VOL	#TR	VOL	#TR	VOL	#TR	VOL	#TR	VOL	#TR	VOL	#TR	VOL	Total Trees	Total Tons
Virginia Pine	0	0	0	0	142	15	441	84	589	195	413	219	188	149	69	78	16	24	0	0	1,858	764
N. Red Oak	0	0	0	0	98	9	213	41	141	50	24	14	9	8	0	0	0	0	0	0	486	122
Hickories	0	0	0	0	326	36	186	25	210	48	14	5	0	0	0	0	0	0	0	0	735	115
Red Maple	0	0	0	0	143	17	190	41	86	32	24	14	0	0	0	0	0	0	0	0	443	105
Chestnut Oak	0	0	0	0	48	4	82	17	103	38	30	18	0	0	7	8	0	0	0	0	270	85
Black Cherry	0	0	0	0	139	15	53	12	69	30	23	17	0	0	0	0	0	0	0	0	284	73
Black Oak	0	0	0	0	291	39	108	16	68	17	0	0	0	0	0	0	0	0	0	0	467	72
White Pine	0	0	0	0	52	5	27	5	86	30	0	0	0	0	0	0	0	0	4	9	172	59
White Oak	0	0	0	0	0	0	29	6	70	25	12	7	0	0	0	0	0	0	0	0	111	37
Table Mountain Pine	0	0	0	0	0	0	0	0	0	0	0	0	0	0	7	7	5	8	0	0	12	15
Sassafras	0	0	0	0	48	5	0	0	17	4	12	5	0	0	0	0	0	0	0	0	77	14
Sugar Maple	0	0	0	0	0	0	26	6	17	7	0	0	0	0	0	0	0	0	0	0	43	13
Aspen	0	0	0	0	0	0	0	0	0	0	0	0	0	0	0	0	0	0	0	0	4	12
Black Walnut	0	0	0	0	0	0	26	4	17	4	0	0	0	0	0	0	0	0	0	0	43	7
Scarlet Oak	0	0	0	0	0	0	29	6	0	0	0	0	0	0	0	0	0	0	0	0	29	6
Black Gum	0	0	0	0	48	5	0	0	0	0	0	0	0	0	0	0	0	0	0	0	48	5
White Ash	0	0	0	0	0	0	0	0	0	0	0	0	0	0	0	0	0	0	0	0	0	0
Black Locust	0	0	0	0	0	0	0	0	0	0	0	0	0	0	0	0	0	0	0	0	0	0
Total					1,335	151	1,412	263	1,473	480	551	299	197	157	83	93	21	32	4	9	5,083	1,504

The Pennsylvania Game Commission

SGL #49 - Forgotten Gloves II Timbersale

Scribner Rule (BDFT) - All Volumes are Estimates

Block All - 63 acres - Large Sawtimber Stand and Stock Table

	<30" DBH		30" DBH		32" DBH		34" DBH		36" DBH		38" DBH		40" DBH		>40" DBH		Sawtimber Totals			Pulpwood	
Species	#TR	VOL	#TR	VOL	#TR	VOL	#TR	VOL	#TR	VOL	#TR	VOL	#TR	VOL	#TR	VOL	Total Trees	Total Volume	Avg Vol Per Tree	Trees	Tons
White Oak	236	42,545	0	0	0	0	0	0	0	0	0	0	0	0	0	0	236	42,545	180	111	37
N. Red Oak	211	38,060	1	928	0	0	0	0	0	0	0	0	0	0	0	0	212	38,988	184	486	122
Chestnut Oak	215	29,841	0	0	0	0	0	0	0	0	0	0	0	0	0	0	215	29,841	139	270	85
White Pine	72	18,513	0	0	0	0	0	0	0	0	0	0	0	0	0	0	72	18,513	257	172	59
Hickories	169	16,426	0	0	0	0	0	0	0	0	0	0	0	0	0	0	169	16,426	97	718	112
Black Oak	111	12,332	0	0	0	0	0	0	0	0	0	0	0	0	0	0	111	12,332	111	467	72
Scarlet Oak	48	11,095	0	0	0	0	0	0	0	0	0	0	0	0	0	0	48	11,095	231	29	6
Black Walnut	59	4,520	0	0	0	0	0	0	0	0	0	0	0	0	0	0	59	4,520	77	43	7
Red Maple	38	3,706	0	0	0	0	0	0	0	0	0	0	0	0	0	0	38	3,706	98	443	105
Black Cherry	32	2,100	0	0	0	0	0	0	0	0	0	0	0	0	0	0	32	2,100	66	284	73
Sugar Maple	8	1,342	0	0	0	0	0	0	0	0	0	0	0	0	0	0	8	1,342	168	43	13
Chestnut Oak - dead	8	740	0	0	0	0	0	0	0	0	0	0	0	0	0	0	8	740	92	0	0
White Oak - dead	3	596	0	0	0	0	0	0	0	0	0	0	0	0	0	0	3	596	199	0	0
N. Red Oak - dead	2	451	0	0	0	0	0	0	0	0	0	0	0	0	0	0	2	451	225	0	0
Sassafras	4	252	0	0	0	0	0	0	0	0	0	0	0	0	0	0	4	252	63	77	14
White Ash	1	103	0	0	0	0	0	0	0	0	0	0	0	0	0	0	1	103	103	0	0
American Sycamore	1	95	0	0	0	0	0	0	0	0	0	0	0	0	0	0	1	95	95	0	0
Black Locust	0	0	0	0	0	0	0	0	0	0	0	0	0	0	0	0	0	0	0	0	0
Black Oak - dead	0	0	0	0	0	0	0	0	0	0	0	0	0	0	0	0	0	0	0	0	0
White Pine - dead	0	0	0	0	0	0	0	0	0	0	0	0	0	0	0	0	0	0	0	0	0
Total	1,218	182,715	1	928													1,219	183,643	2,384	3,145	704