

76°47'30"W

76°45'0"W



ROAD CLASSIFICATION

- Secondary Highway
- Unimproved Road
- Electric
- Oil Pipeline; Gas Line
- Other Line
- Phone
- Sewer Line; Water Line
- Trail
- Special Trails
- Stream

Current_Use

- Trail
- Parking Area
- Food & Cover Crew HQ
- Garage
- Headquarters
- Other
- Storage
- Gate
- Tower Site
- Food Plot
- Featured Game Lands
- Adjacent Game Lands

41°55'0"N

41°55'0"N

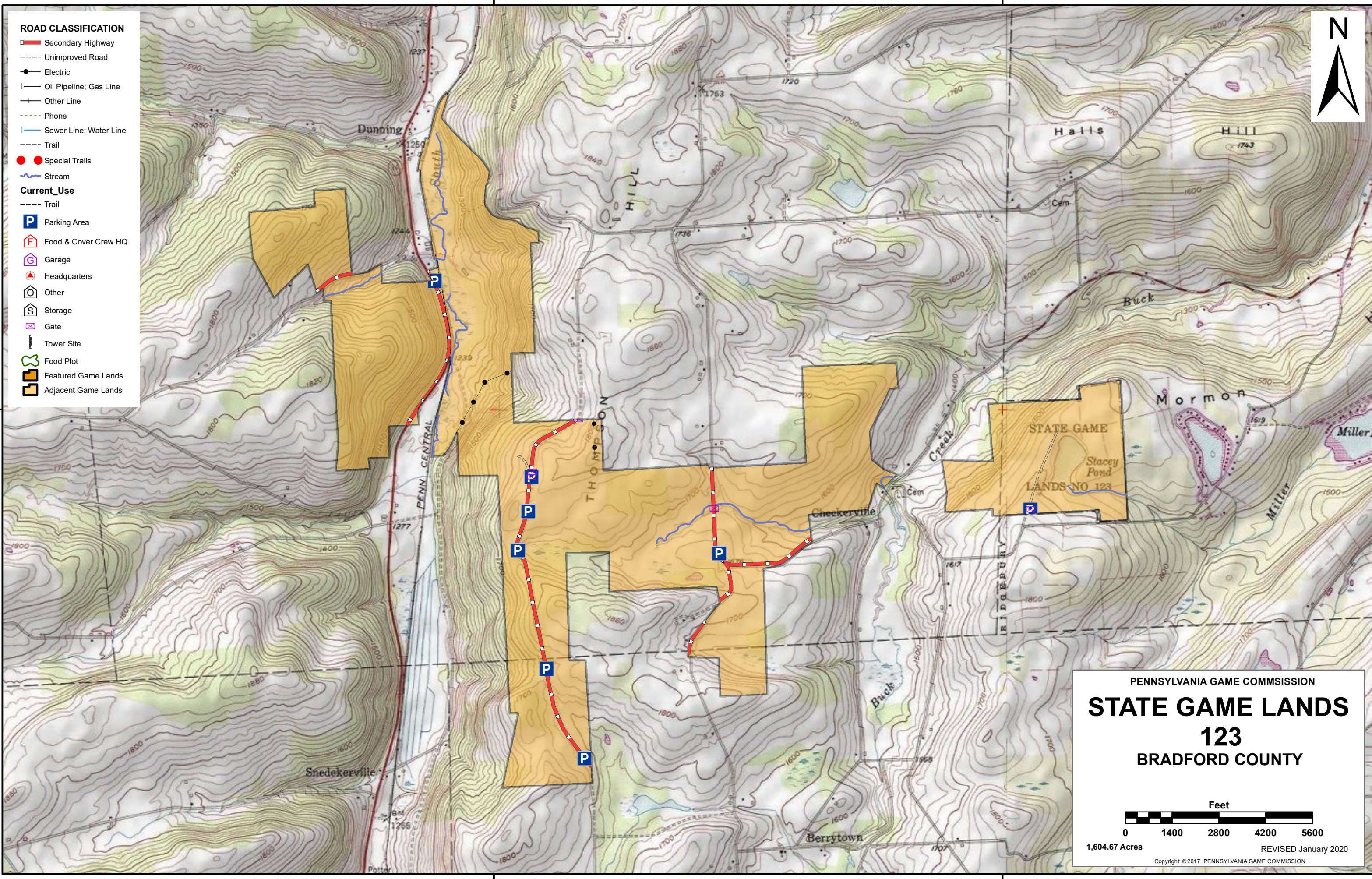

PENNSYLVANIA GAME COMMISSION

STATE GAME LANDS 123

BRADFORD COUNTY

Feet

0 1400 2800 4200 5600

1,604.67 Acres

REVISED January 2020

Copyright ©2017 PENNSYLVANIA GAME COMMISSION

76°47'30"W

76°45'0"W



SPORTSMEN'S RECREATION MAP



STATE GAME LANDS No. 123 BRADFORD COUNTY

Each time a hunter buys a hunting license, the money he spends goes toward many facets of wildlife management. Since 1920, close to a million and a half acres of State Game Lands have been acquired with these funds. Each year nearly \$7,000,000 is spent to improve wildlife habitat. Habitat improvements enhance living conditions for non-game birds and mammals as well as those species which are hunted. Pennsylvania hunters willingly share these lands with the non-hunting public, and with few exceptions, State Game Lands are open for general use year round. Surveys indicate that hunting accounts for only thirty-five percent of game land usage. The remaining sixty-five percent is used by the general public for non-hunting purposes.

“Working Together for Wildlife” is a Game Commission program providing everyone an opportunity to help support wildlife management in the areas for endangered and non-game animals. Monies derived from the “Working Together for Wildlife” Program are being used in Pennsylvania to re-introduce the osprey, river otter, bald eagle, peregrine falcon and provide habitat for other birds and mammals indigenous to the Commonwealth. Construction placement of blue bird houses on State Game Lands provides needed homes for this beautiful songbird. Islands in the Susquehanna River have been set aside as propagations areas for non-game shore birds. Numerous other projects are planned on State Game Lands and other public properties which will also provide food and habitat for non-game wildlife.

The future of Pennsylvania’s wildlife resources requires the concern, cooperation and financial support of everyone, hunters and non-hunters alike. “Working Together for Wildlife” is the answer. Send your contributions to “Working Together for Wildlife”, 2001 Elmerton Avenue, Harrisburg, Pennsylvania 17110-9797.

COMMONWEALTH OF PENNSYLVANIA
PENNSYLVANIA GAME COMMISSION

State Game Lands (SGL) 123 is located in rural NW Bradford County situated in WMU's 3A & 3B and lies in the Townships of South Creek, Springfield and Ridgebury. This SGL is approximately 1,615 acres and is in the Appalachian Plateau. Topography consists of rolling hills and broad to narrow valleys. Gillet is the nearest populated town located approximately 3 miles to the north of SGL 123.

Public access to the Game Lands is provided by SR14 in the western end of the tract along with township routes T-532, T-858 T-686, and T-822. T-692 provides access to the detached parcel in the eastern end of the SGL 123. There are a number of parking areas located throughout the tract, along with two gated administrative roads.

State Game Lands 123 is predominately classified as a northern hardwood forest, with a wide variety of hardwood species and several conifer species also present. Common hardwood species include sugar maple, basswood, red maple, American beech, black cherry, yellow poplar, black birch, and aspen. The small oak components within SGL 123 include mostly red and white oak. Conifer species include eastern hemlock, white pine and mixed pine plantations with various species which include Norway spruce and red pine.

Black bear are occasionally seen on this game lands but the predominant animals are white tailed deer, eastern wild turkey, ruffed grouse, gray squirrel, red & gray fox, raccoon, eastern coyote & bobcat. Waterfowl frequent the Stacey Pond area. Stocked pheasants are also available to the sportsmen.

Game Lands Road is the primary access to SGL 123. This road is a South Creek Township road where people mountain bike, cross-country ski, and horseback ride especially in the fall and summer. This road area has some spectacular profusions of wildflowers which attracts both vehicle and foot traffic from the public.

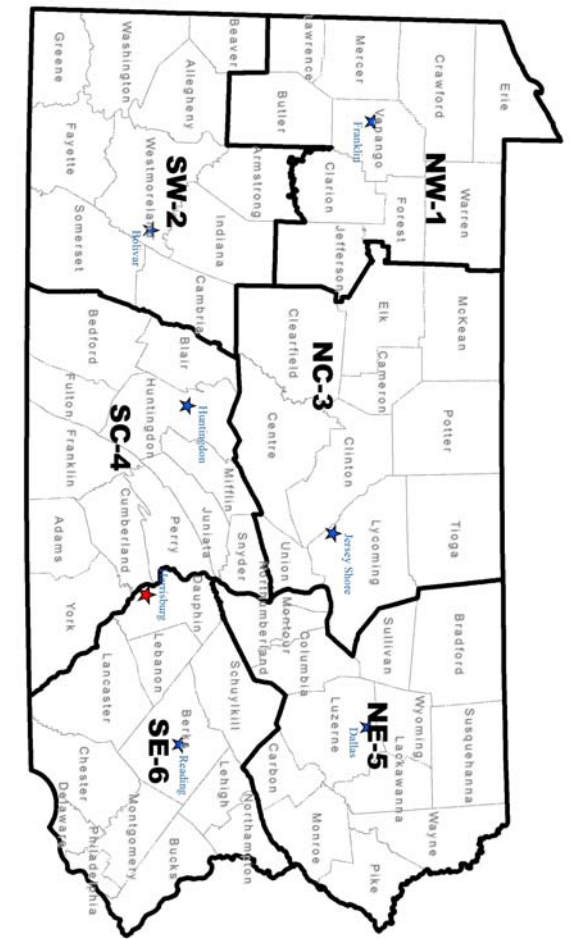

- | | | |
|---|---|------------------------------|
| 6 | SOUTHEAST REGIONAL HEADQUARTERS
253 SNYDER RD., READING, PA 19605 | 610-926-3136
610-926-3137 |
| 5 | NORTHEAST REGIONAL HEADQUARTERS
3917 MEMORIAL HWY, DALLAS, PA 18612 | 570-675-1143
570-675-1144 |
| 4 | 8627 WILLIAM PENN HWY, HUNTINGDON, PA 16652 | 814-643-1835 |
| 3 | SOUTHCENTRAL REGIONAL HEADQUARTERS
1566 S ROUTE 44 HWY, JERSEY SHORE, PA 17740 | 814-643-1831
814-643-1835 |
| 2 | NORTHWEST REGIONAL HEADQUARTERS
4820 ROUTE 711, BOLLIVAR, PA 15923 | 724-238-9524
724-238-9523 |
| 1 | NORTHWEST REGIONAL HEADQUARTERS
1509 PITTSBURG RD, FRANKLIN, PA 16323 | 814-432-3187
814-432-3188 |

FOR FURTHER INFORMATION
CONTACT THE FOLLOWING: