

- ROAD CLASSIFICATION**
- Secondary Highway
  - Unimproved Road
  - Electric
  - Oil Pipeline; Gas Line
  - Other Line
  - Phone
  - Sewer Line; Water Line
  - Trail
  - Special Trails
  - Stream
  - Parking Area
  - Food & Cover Crew HQ
  - Garage
  - Headquarters
  - Other
  - Storage
  - Gate
  - Tower Site
  - Food Plot
  - Game Land Boundary
  - Other Game Lands
  - Wetland

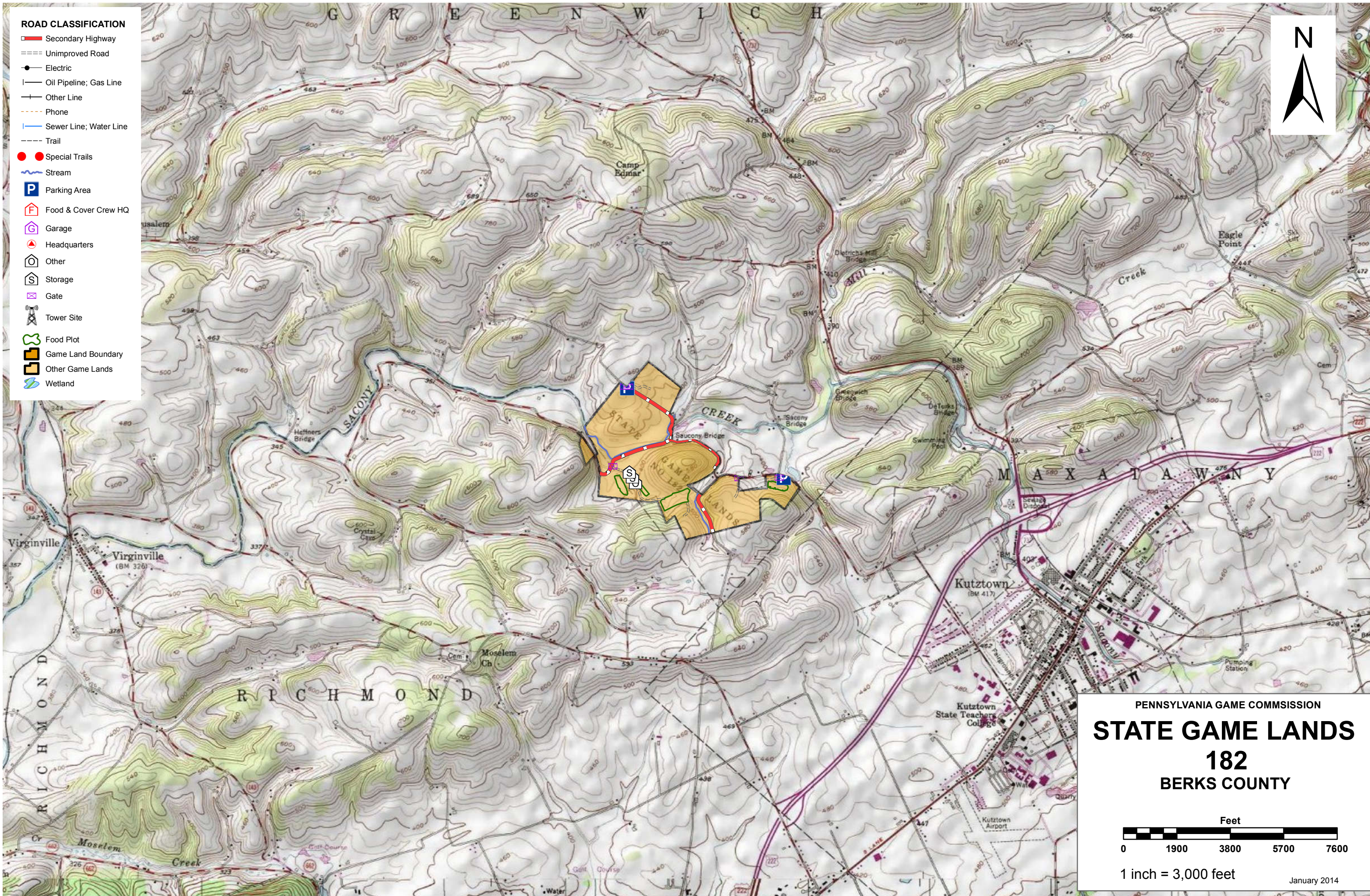

Service Layer Credits: Copyright © 2013 National Geographic Society, I-cubed



# SPORTSMEN'S RECREATION MAP



## STATE GAME LANDS No. 182 BERKS COUNTY

COMMONWEALTH OF PENNSYLVANIA  
PENNSYLVANIA GAME COMMISSION

Each time a hunter buys a hunting license, the money he spends goes toward many facets of wildlife management. Since 1920, close to a million and a half acres of State Game Lands have been acquired with these funds. Each year nearly \$7,000,000 is spent to improve wildlife habitat. Habitat improvements enhance living conditions for non-game birds and mammals as well as those species which are hunted. Pennsylvania hunters willingly share these lands with the non-hunting public, and with few exceptions, State Game Lands are open for general use year round. Surveys indicate that hunting accounts for only thirty-five percent of game land usage. The remaining sixty-five percent is used by the general public for non-hunting purposes.

“Working Together for Wildlife” is a Game Commission program providing everyone an opportunity to help support wildlife management in the areas for endangered and non-game animals. Monies derived from the “Working Together for Wildlife” Program are being used in Pennsylvania to re-introduce the osprey, river otter, bald eagle, peregrine falcon and provide habitat for other birds and mammals indigenous to the Commonwealth. Construction placement of blue bird houses on State Game Lands provides needed homes for this beautiful songbird. Islands in the Susquehanna River have been set aside as propagations areas for non-game shore birds. Numerous other projects are planned on State Game Lands and other public

State Game Land 182, which totals 273 acres, is located in Greenwich and Richmond Townships, Berks County. It is in the PA Game Commission's Southeast Region and located entirely in WMU 5C. SGL 182 is approximately three miles northwest of the borough of Kutztown along the Saucony Creek.

Topography varies from rolling hills to narrow creek bottoms. The highest elevation of about 600 feet is found on the hill in the center of the Game Lands. The lowest elevation (360 feet) is found along Sacony Creek. Game Land 182 is 68% forested with the remaining area in scrub shrub and agricultural fields. It is a fairly hilly area with sloping fields and steep wooded ridges. Approximately 35 acres are in a special propagation area in which the PGC maintains a private LE training range.

Schofers Cave is located on the property. At one time it may have been an active bat hibernaculum, however due to heavy spelunking, bats no longer hibernated there. The cave was gated in 1994 to prevent disturbance in hope that Schofer's Cave once again becoming an important bat hibernating area. No further management is planned at this time.

State Game Land 182 has good access. Sacony Road runs through the length of the property. Dutchmill Road provides access to the northwest corner, and Knittle Road to the southeast corner. Two parking areas are available. One is located in the the northwest corner of the property along Dutchmill Road. The other is along Sacony Road at the eastern edge of the Game Lands. Numerous pull-offs are spread out along the roads. Most of the field complexes have gated administrative roads, allowing foot access to the interior of the Game Lands.

This game land is in WMU 5C. Species hunted are mostly limited to white-tailed deer, turkey, and gray squirrel in the wooded areas. Stocked Pheasants are also hunted. The game land is also used by hikers, bird watchers, and dog walkers.

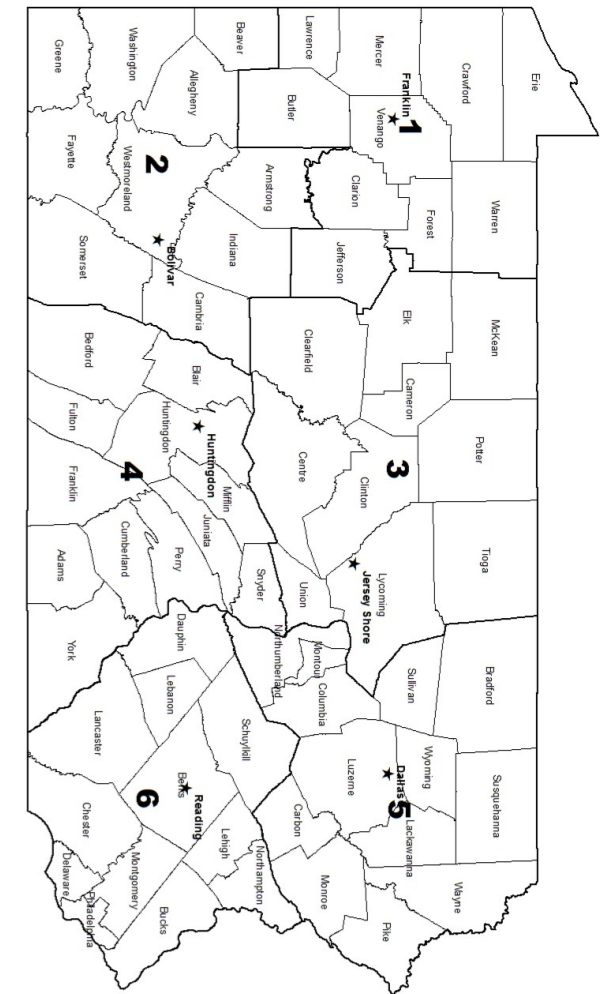

- |          |  |                              |
|----------|--|------------------------------|
| <b>1</b> | <b>NORTHWEST REGIONAL HEADQUARTERS</b><br>Franklin, PA 16323                             | 814-432-3187<br>814-432-3188 |
| <b>2</b> | <b>SOUTHWEST REGIONAL HEADQUARTERS</b><br>4820 ROUTE 711, BOLICAR, PA 15923              | 724-238-9523<br>724-238-9524 |
| <b>3</b> | <b>NORTHCENTRAL REGIONAL HEADQUARTERS</b><br>OK, JERSEY SHORE, PA 17740                  | 570-398-4744<br>570-398-4745 |
| <b>4</b> | <b>SOUTHCENTRAL REGIONAL HEADQUARTERS</b><br>8627 WILLIAM PENN HWY, HUNTINGDON, PA 16652 | 814-643-1831<br>814-643-1835 |
| <b>5</b> | <b>NORTHEAST REGIONAL HEADQUARTERS</b><br>3917 MEMORIAL HWY, DALLAS, PA 18612            | 570-675-1143<br>570-675-1144 |
| <b>6</b> | <b>SOUTHEAST REGIONAL HEADQUARTERS</b><br>253 SNYDER RD, READING, PA 19605               | 610-926-3136<br>610-926-3137 |

FOR FURTHER INFORMATION  
CONTACT THE FOLLOWING: